

RASTER

PARENT PARCEL: 07-00-016-104-166, 148,131,167,133,146
CHILD PARCEL: 07-00-016-104-168 THRU -173
STARTING POINT: WEST RIGHT OF WAY OF PITTS BLVD. & S/L 1 OF WIL-LOU ACRES SUBD.

NO. 01237

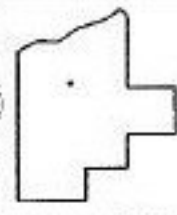
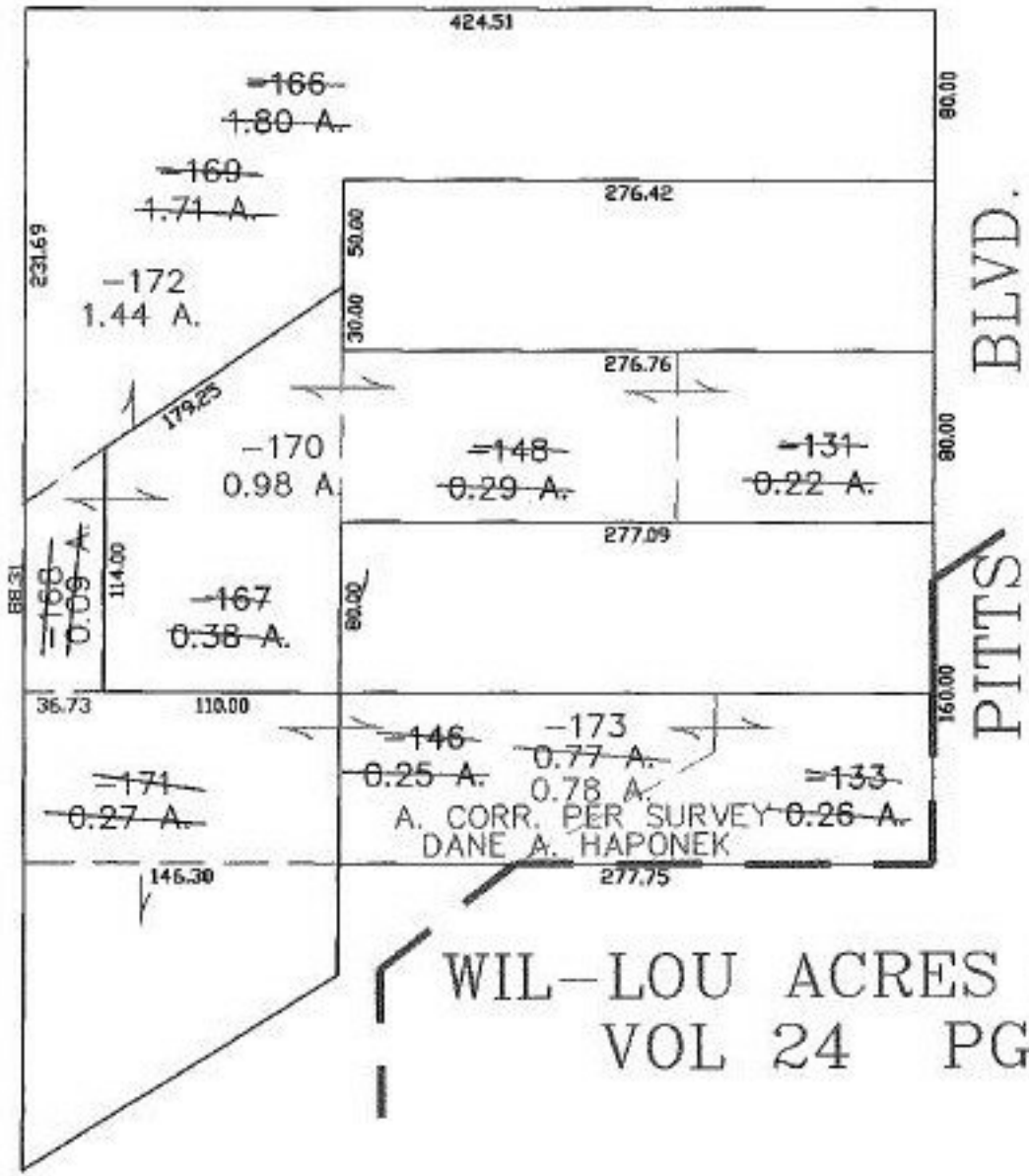

SPLITS/DEEDS PROCESSED

LORAIN COUNTY TAX MAP DEPARTMENT
226 MIDDLE AVE. ELYRIA, OHIO

SURVEYED BY: DANE A. HAPONEK
CLOSURE: 0.00 : 10.000
MAP PAGE(S): 07-00-016-B
APPROVED BY: JAH DATE: 10-23-02
SCALE: 1" = 100' PRIOR INSTRUMENT: 980529570