

RASIER

PARENT PARCEL: 05-00-017-000-065

CHILD PARCEL: 05-00-017-000-200, -201

STARTING POINT: CENTERLINE OF MILAN AVE. & SIDELINE OF CROCKER ST.

NO. 01234

MILAN AVE.

ST.

CROCKER

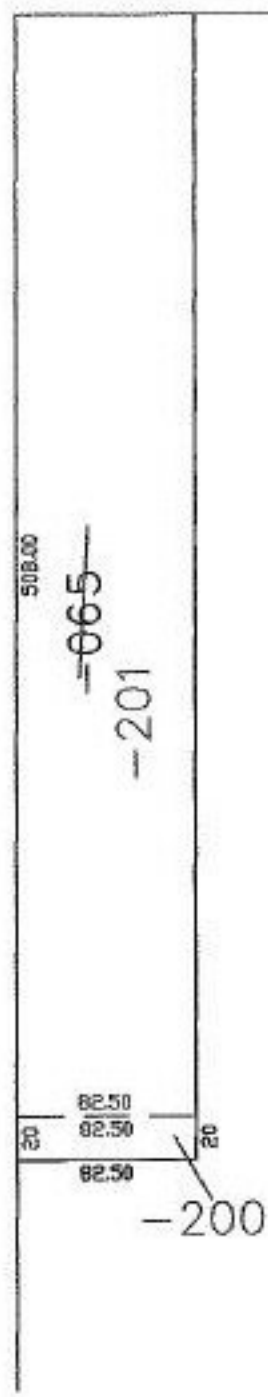

**SPLITS/DEEDS PROCESSED**

LORAIN COUNTY TAX MAP DEPARTMENT  
226 MIDDLE AVE. ELYRIA, OHIO

SURVEYED BY: PHILIP A. ROSEBECK

CLOSURE: 0.00 : 10.000

MAP PAGE(S): 5-00-017-B

APPROVED BY: JAH DATE: 10-22-02

SCALE: 1" = 100' PRIOR INSTRUMENT: OR 1094/384