

PARENT PARCEL: 07-00-032-000-068, -064

CHILD PARCEL: 07-00-032-000-069 THRU -075

STARTING POINT: CENTERLINE OF BARRES RD. & O.L. 32 & CENTERLINE OF STONEY RIDGE RD.

NO. 01232

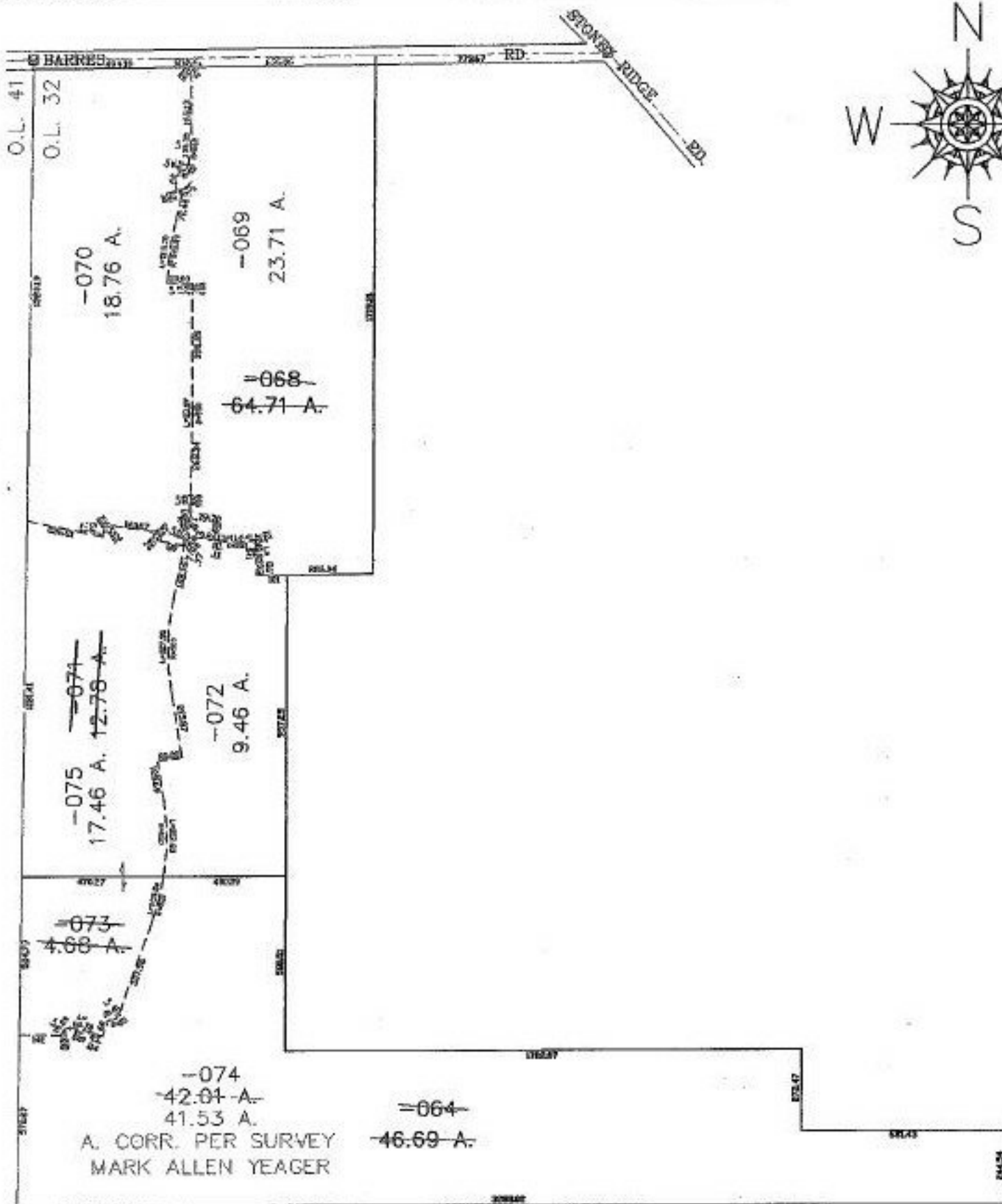

A. CORR. PER SURVEY 41.53 A.
MARK ALLEN YEAGER



SPLITS/DEEDS PROCESSED

LORAIN COUNTY TAX MAP DEPARTMENT
226 MIDDLE AVE. ELYRIA, OHIO

SURVEYED BY:	MARK ALLEN YEAGER
CLOSURE:	0.01 : 10,000
MAP PAGE(S):	7-00-032-A, C
APPROVED BY:	JAH DATE: 10-28-02
SCALE:	1" = 500 PRIOR INSTRUMENT: 20010798290