

PARENT PARCEL: 06-24-029-101-077, -079, -081, -083

CHILD PARCEL: 06-24-029-101-095 THRU -101

STARTING POINT: CENTERLINE OF WEST RIVER RD. & DAVID DR.

NO. 01231

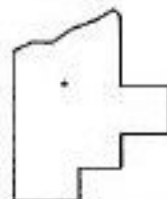
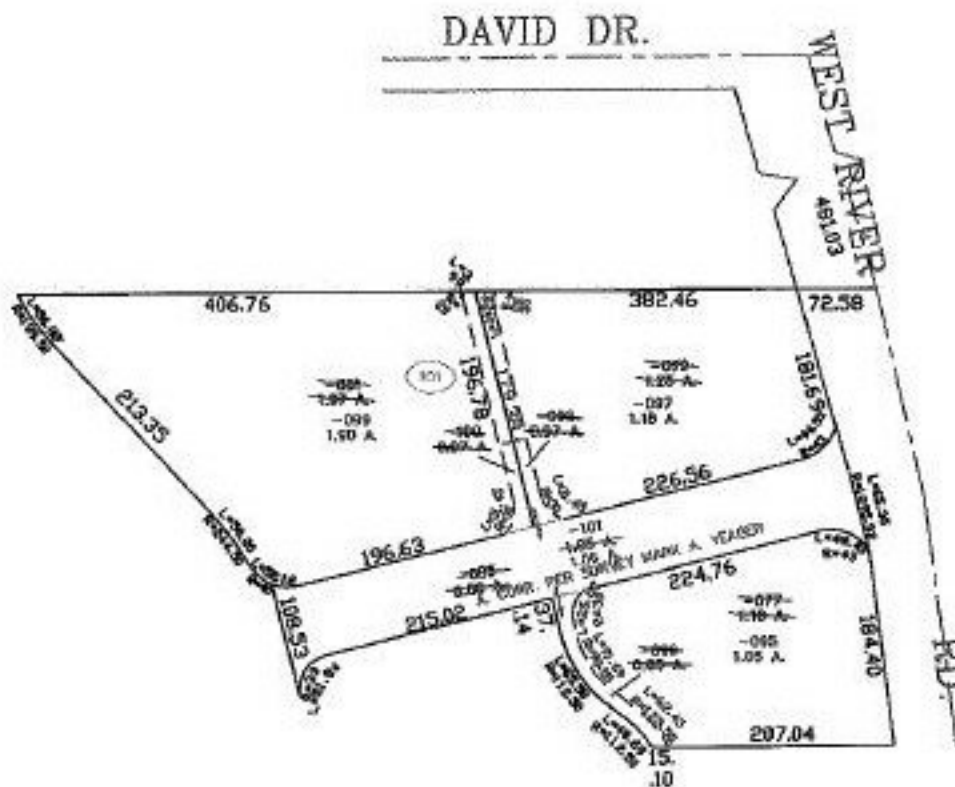

**SPLITS/DEEDS PROCESSED**

LORAIN COUNTY TAX MAP DEPARTMENT  
226 MIDDLE AVE. ELYRIA, OHIO

SURVEYED BY: MARK A. YEAGER

CLOSURE: 0.00 : 10.000

MAP PAGE(S): 6-65

APPROVED BY: JAH DATE: 10-22-02

SCALE: 1" = 200 PRIOR INSTRUMENT: 980583722