

RASTER

PARENT PARCEL: 04-00-023-101-011

CHILD PARCEL: 04-00-023-101-012, -013

STARTING POINT: CENTERLINE OF JAYCOX RD. & O.L. 23

NO. 01230

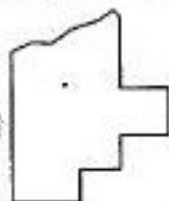
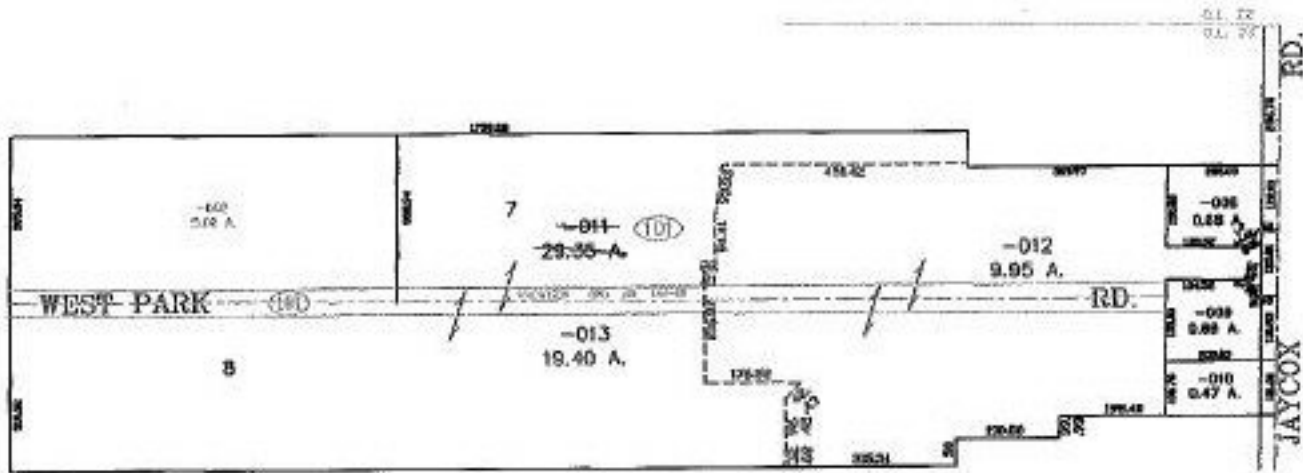

SPLITS/DEEDS PROCESSED
LORAIN COUNTY TAX MAP DEPARTMENT
226 MIDDLE AVE. ELYRIA, OHIO

SURVEYED BY: RICHARD A. THOMPSON
CLOSURE: 0.00 : 10.000
MAP PAGE(S): 04-00-023-B
APPROVED BY: JAH DATE: 11-5-02
SCALE: 1" = 400 PRIOR INSTRUMENT: OR 1451/556