

RASTER

PARENT PARCEL: 21-05-002-000-009, -013

CHILD PARCEL: 21-05-002-000-014

STARTING POINT: CENTERLINE OF ASHLAND-OBERLIN RD. & O.L. 2

NO. 01228

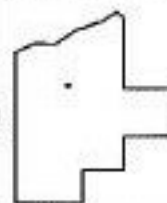
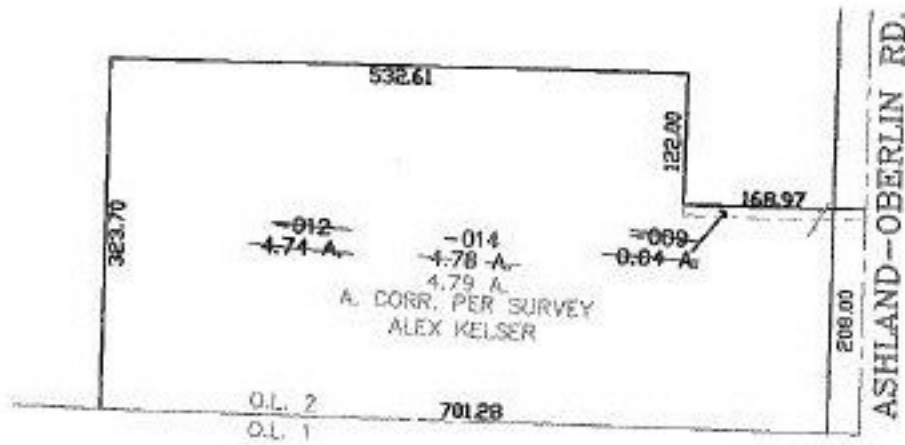
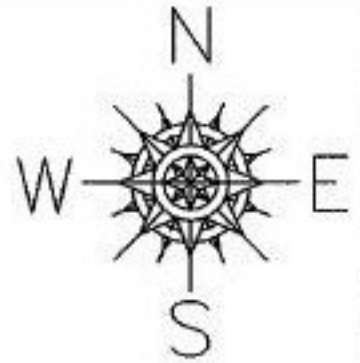

**SPLITS/DEEDS PROCESSED**  
 LORAIN COUNTY TAX MAP DEPARTMENT  
 226 MIDDLE AVE. ELYRIA, OHIO

SURVEYED BY: ALEX KELSER  
 CLOSURE: 0.00 : 10.000  
 MAP PAGE(S): ~~2~~ 21-05-002-B  
 APPROVED BY: JAH DATE: 10-22-03  
 SCALE: 1" = 200 PRIOR INSTRUMENT: 20030909905