

PARENT PARCEL: 19-02-059-000-005

CHILD PARCEL: 19-02-059-000-017, -018

STARTING POINT: CENTERLINE OF JONES RD. & O.L. 59

NO. 01226

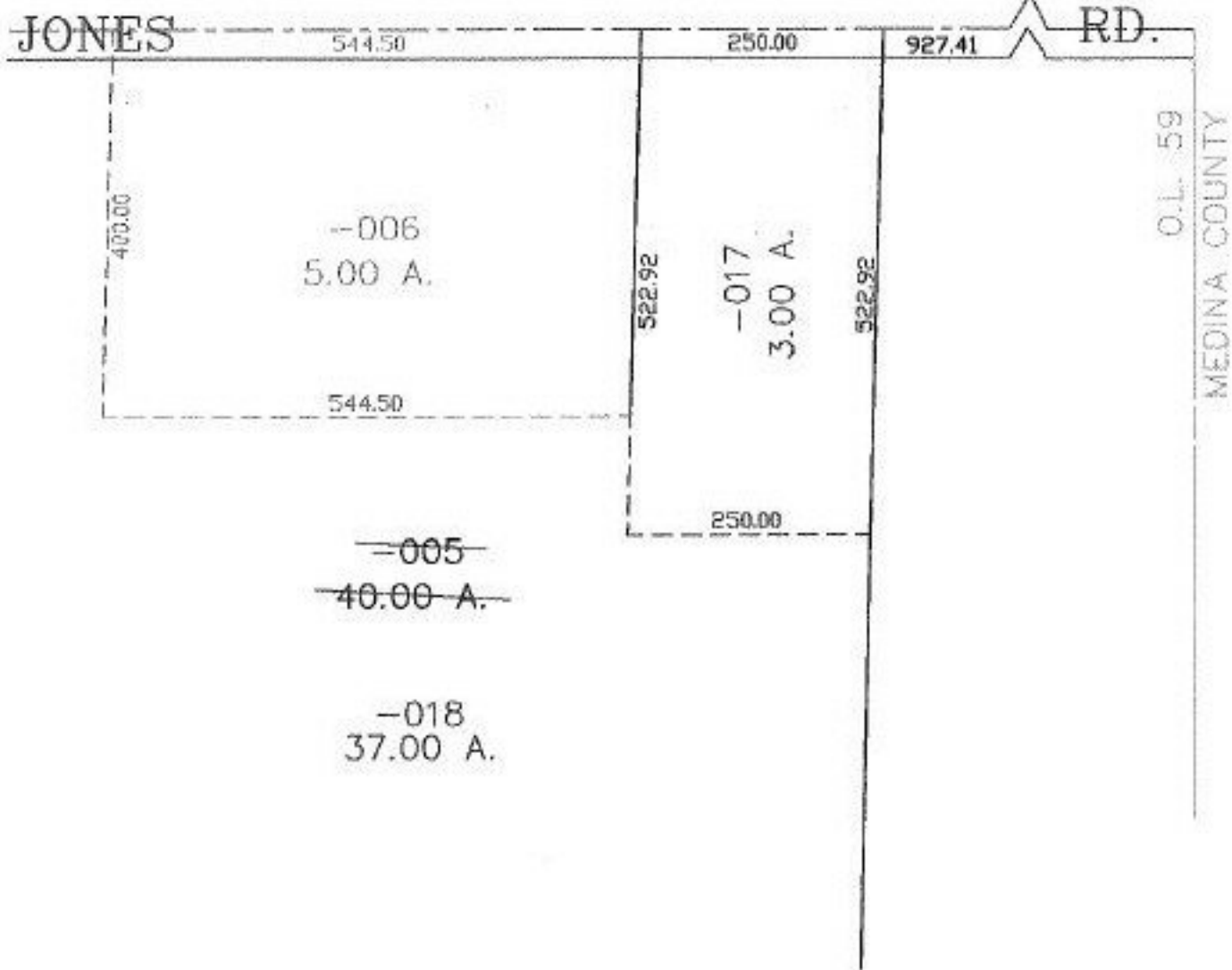

SPLITS/DEEDS PROCESSED
 LORAIN COUNTY TAX MAP DEPARTMENT
 226 MIDDLE AVE. ELYRIA, OHIO

SURVEYED BY: JAMES P. YURKSCHATT
 CLOSURE: 0.00 : 10.000
 MAP PAGE(S): 19-H
 APPROVED BY: JAH DATE: 10-11-02
 SCALE: 1" = 200' PRIOR INSTRUMENT: 20010742768