

RASTER

PARENT PARCEL: 15-00-096-000-004

CHILD PARCEL: 15-00-096-000-012, -013

STARTING POINT: CENTERLINE OF WEBSTER RD. & LATTASBURG ELYRIA RD.

NO. 01225

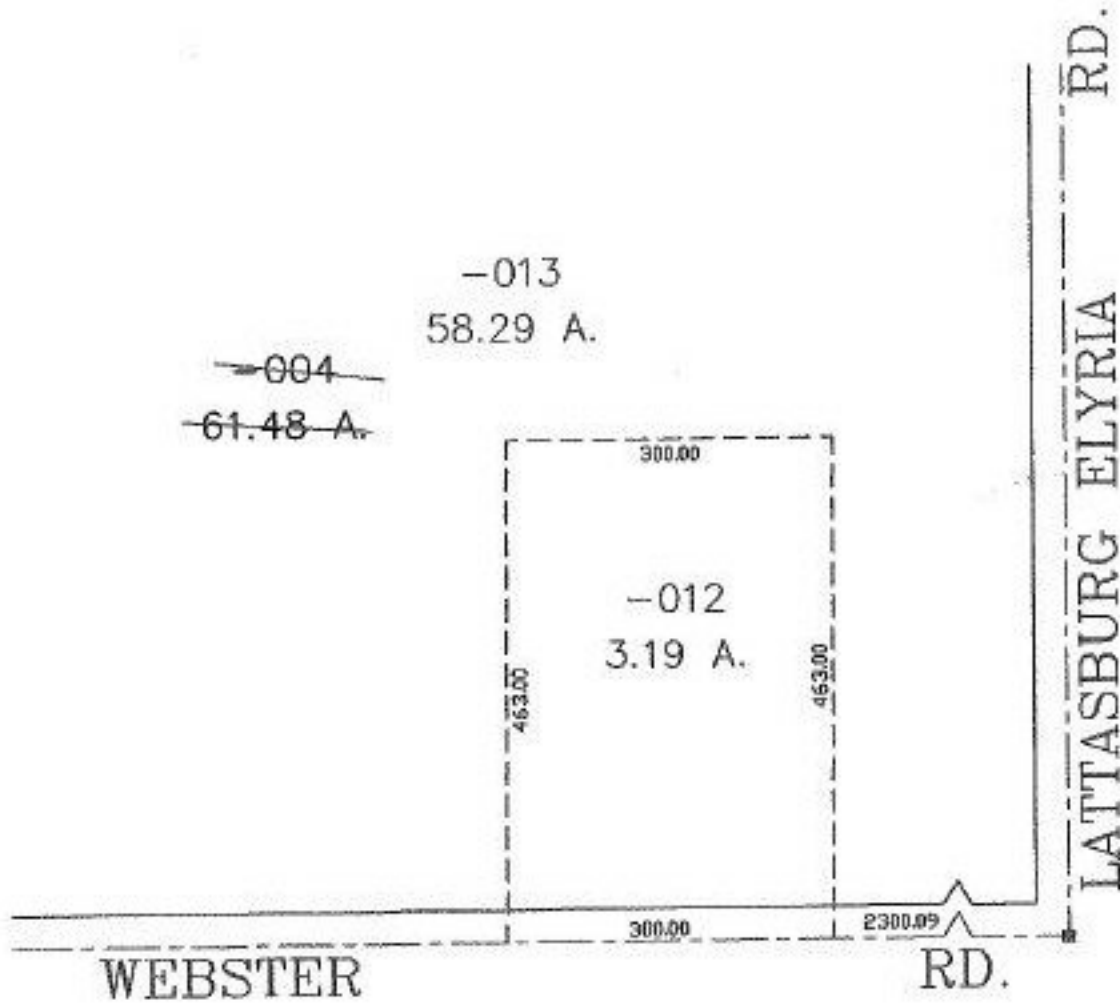

SPLITS/DEEDS PROCESSED
 LORAIN COUNTY TAX MAP DEPARTMENT
 226 MIDDLE AVE. ELYRIA, OHIO

SURVEYED BY: ALEX KELSER
 CLOSURE: 0.00 : 10.000
 MAP PAGE(S): 15-F
 APPROVED BY: JAH DATE: 10-11-02
 SCALE: 1" = 200' PRIOR INSTRUMENT: DV 1162/385