

RASTER

PARENT PARCEL: 08-13-014-000-005

CHILD PARCEL: 08-13-014-000-011 THRU -014

STARTING POINT: CENTERLINE OF GIFFORD RD. & O.L. 14

NO. 01222

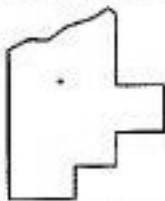
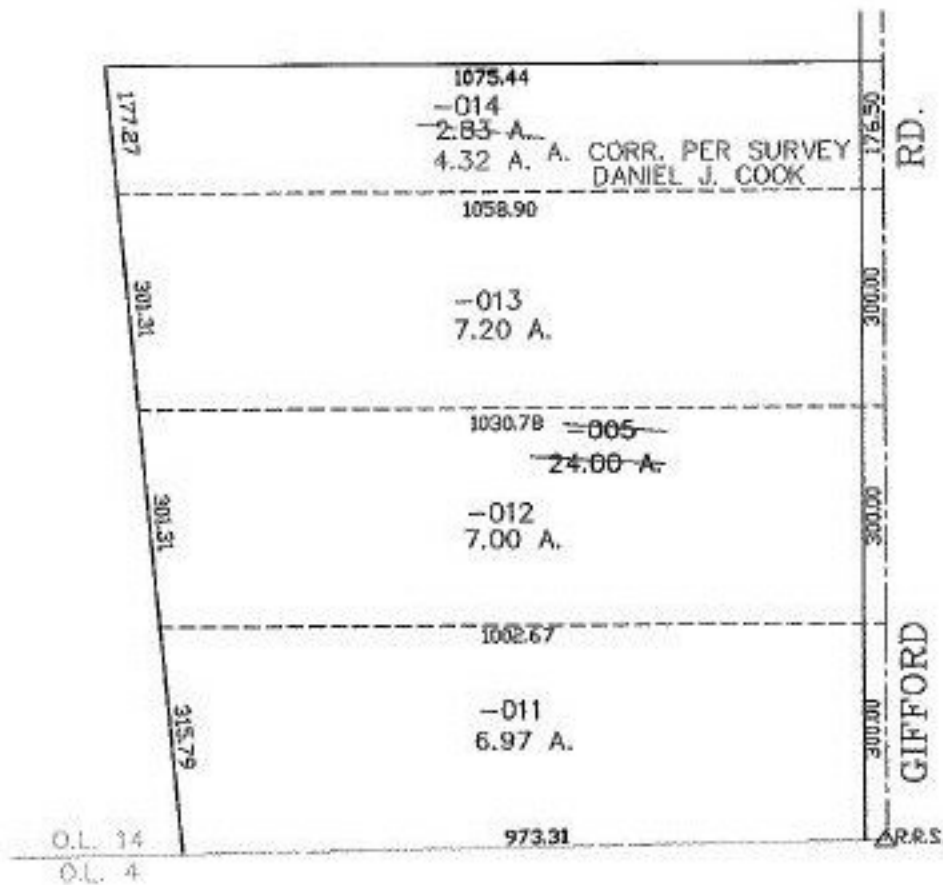

SPLITS/DEEDS PROCESSED

LORAIN COUNTY TAX MAP DEPARTMENT
226 MIDDLE AVE. ELYRIA, OHIO

SURVEYED BY: DANIEL J. COOK

CLOSURE: 0.00 : 10.000

MAP PAGE(S): 8-G

APPROVED BY: JAH DATE: 10-9-02

SCALE: 1" = 300 PRIOR INSTRUMENT: DV 1395/72