

RASTER

PARENT PARCEL: 01-00-002-108-003

CHILD PARCEL: 01-00-002-108-091, -092

STARTING POINT: CORNER OF S/L 1270 AND EDGEWATER DR.

NO. 01220



EDGEWATER DR.

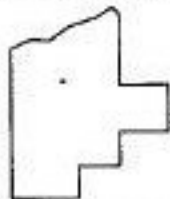
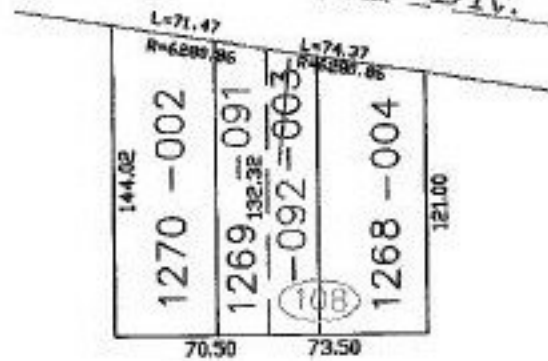

**SPLITS/DEEDS PROCESSED**

LORAIN COUNTY TAX MAP DEPARTMENT  
226 MIDDLE AVE. ELYRIA, OHIO

SURVEYED BY: MICHAEL HURA

CLOSURE: 0.00 ; 10,000

MAP PAGE(S): 01-00-002-B

APPROVED BY: JAH DATE: 10-1-02

SCALE: 1" = 100' PRIOR INSTRUMENT: 20000724965