

PARENT PARCEL: 10-00-001-101-041

CHILD PARCEL: 10-00-001-101-099, -100

STARTING POINT: CENTERLINE OF RUSSIA RD. & WEST RIDGE RD.

NO. 01219

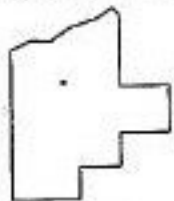
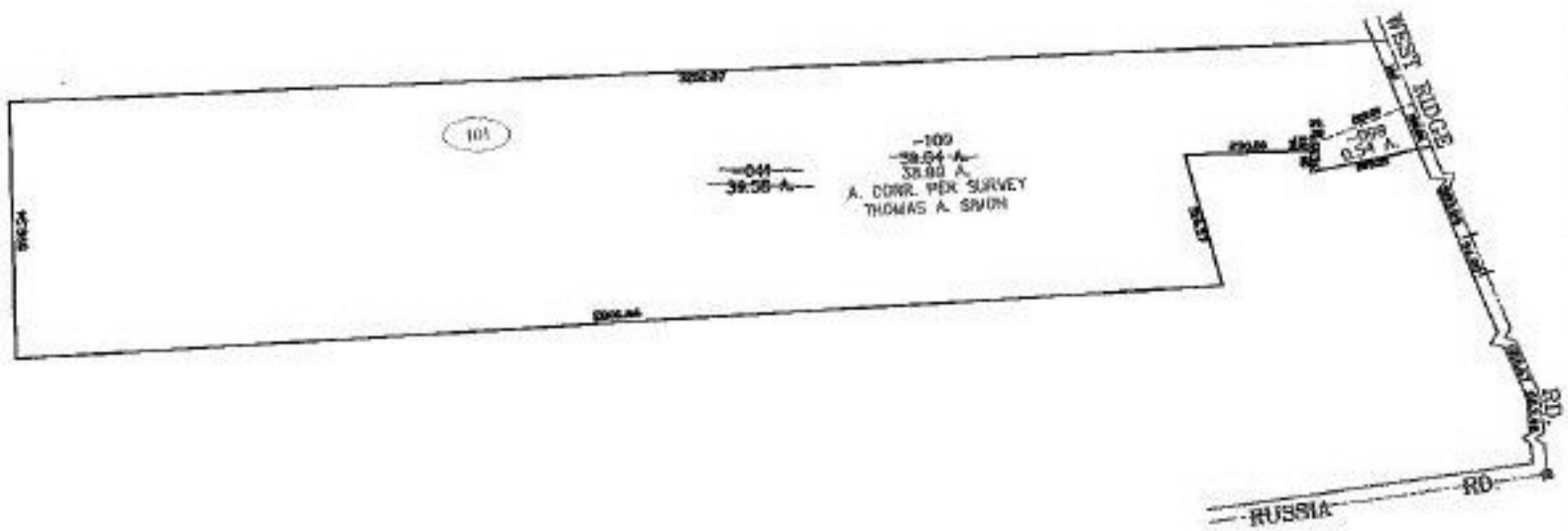

SPLITS/DEEDS PROCESSED

LORAIN COUNTY TAX MAP DEPARTMENT
226 MIDDLE AVE. ELYRIA, OHIO

SURVEYED BY: THOMAS A. SIMON

CLOSURE: 0.01 : 10,000

MAP PAGE(S): 10-00-001-G

APPROVED BY: JAH DATE: 10-1-02

SCALE: 1" = 500 PRIOR INSTRUMENT: 20020806515