

100 RASTER

PARENT PARCEL: 14-00-013-000-006

CHILD PARCEL: 14-00-013-000-022, -023

STARTING POINT: CENTERLINE OF US S.R. 20 & O.L. 14

NO. 01217

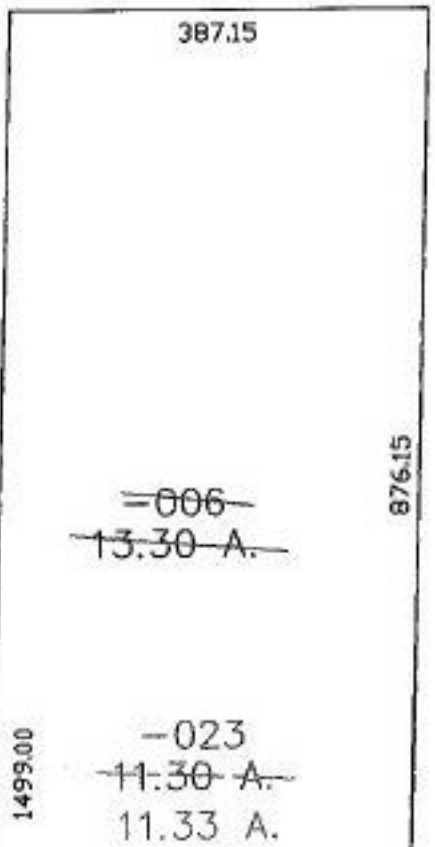

A. CORR. PER SURVEY
CHARLES FLANIGAN JR.

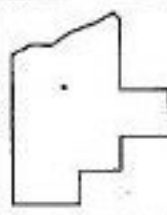
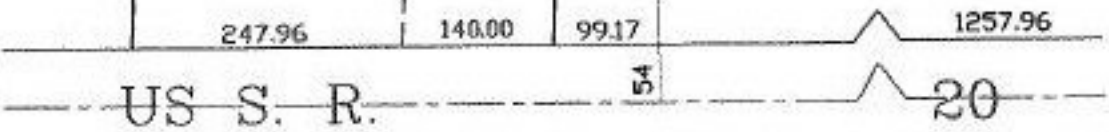
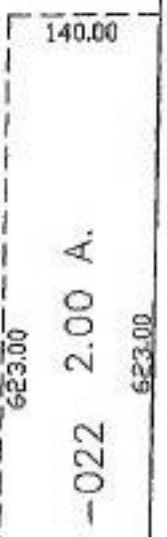

SPLITS/DEEDS PROCESSED
LORAIN COUNTY TAX MAP DEPARTMENT
 226 MIDDLE AVE. ELYRIA, OHIO

SURVEYED BY: CHARLES FLANIGAN JR.
 CLOSURE: 0.00 : 10.000
 MAP PAGE(S): 14-00-013-B
 APPROVED BY: JAH DATE: 10-11-02
 SCALE: 1" = 200' PRIOR INSTRUMENT: OR 739/523