

RASTER

PARENT PARCEL: 09-00-058-000-021

CHILD PARCEL: 09-00-058-000-024 THRU -026

STARTING POINT: CENTERLINE OF BUTTERNUT RIDGE RD. & OBERLIN RD.

NO. 01214

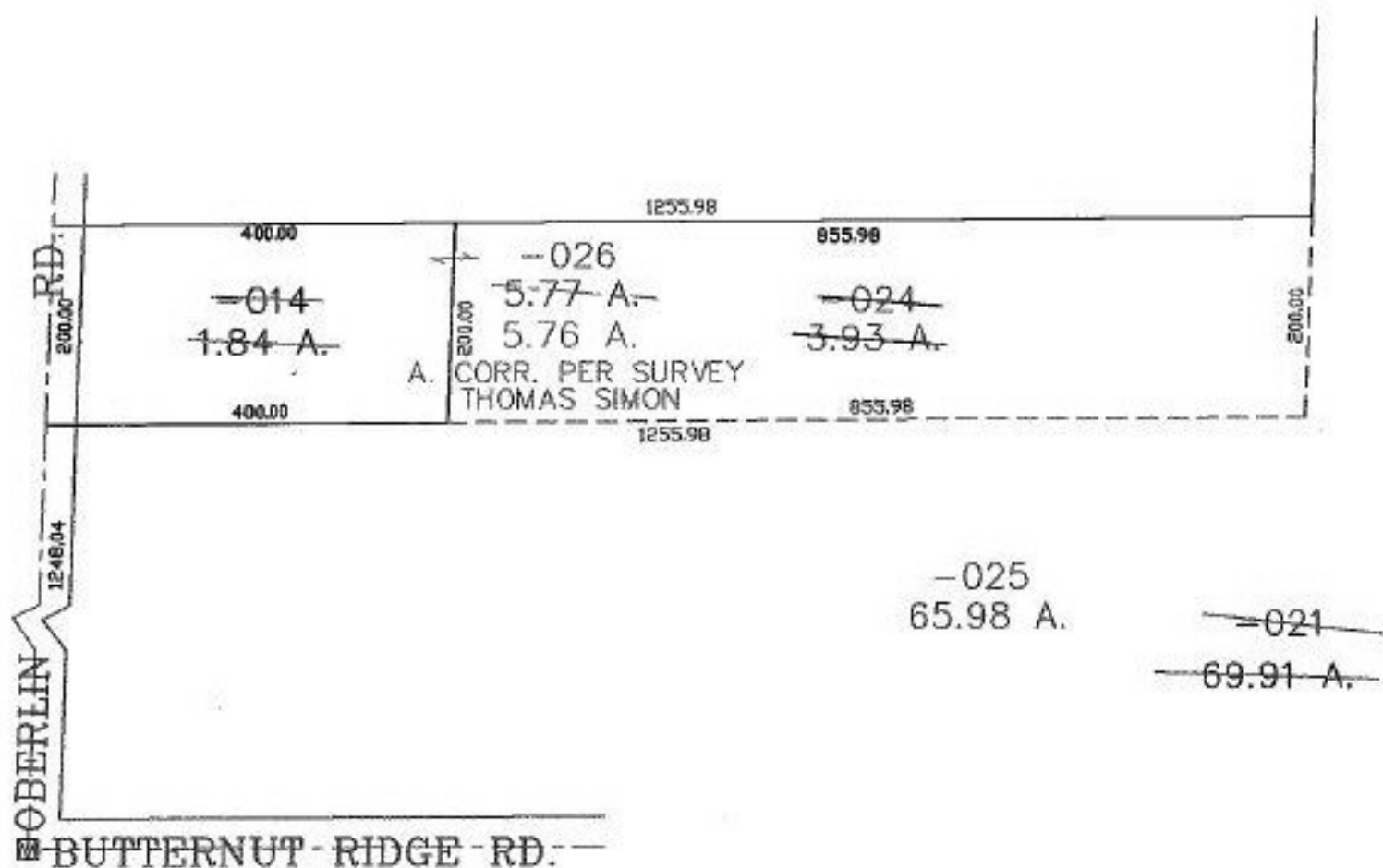

SPLITS/DEEDS PROCESSED

LORAIN COUNTY TAX MAP DEPARTMENT
226 MIDDLE AVE. ELYRIA, OHIO

SURVEYED BY: THOMAS SIMON

CLOSURE: 0.00 : 10.000

MAP PAGE(S): 9-H

APPROVED BY: JAH DATE: 9-26-02

SCALE: 1" = 200' PRIOR INSTRUMENT: 20020817190