

NO. 01204

PARENT PARCEL: 01-20-026-000-027, 01-00-065-000-012

CHILD PARCEL: 01-20-026-000-043 THRU -046

STARTING POINT: CENTERLINE OF SPERRY RD. & DEAN RD.

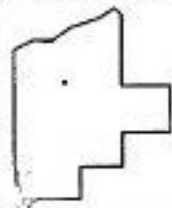
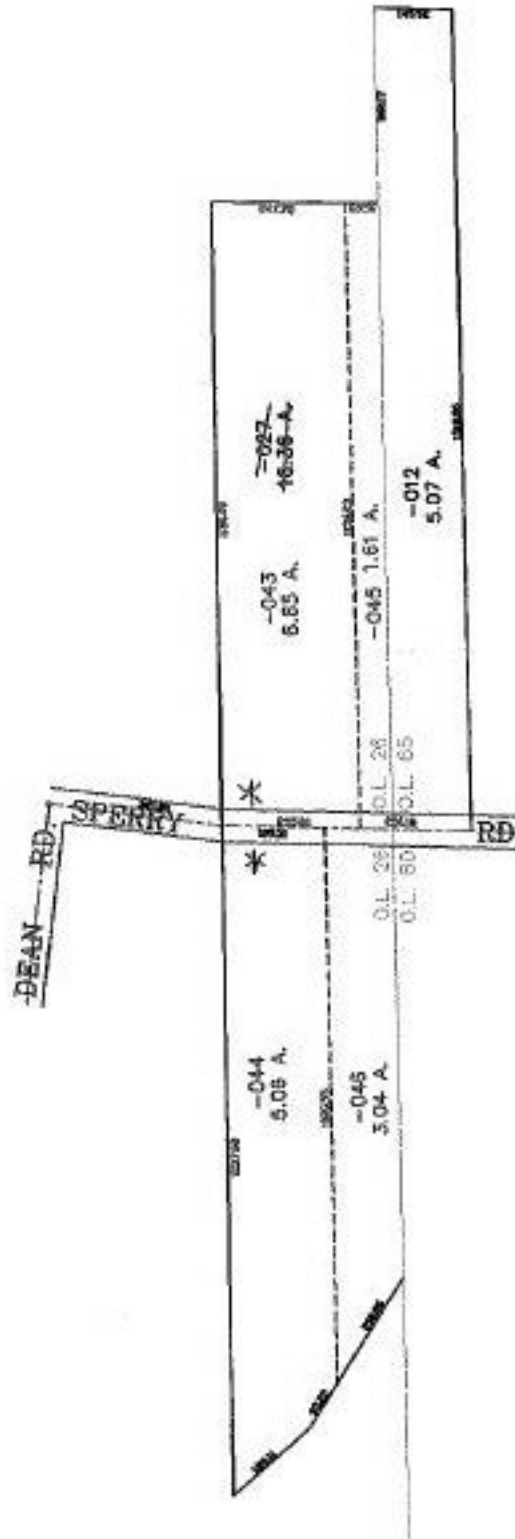

SPLITS/DEEDS PROCESSED
LORAIN COUNTY TAX MAP DEPARTMENT
226 MIDDLE AVE. ELYRIA, OHIO

SURVEYED BY: M.G. HURA/JOHN HAMILTON
CLOSURE: 0.00 : 10.000
MAP PAGE(S): 1-1
APPROVED BY: JAH DATE: 9-18-02
SCALE: 1" = 400' PRIOR INSTRUMENT: 20010771986