

RASTER

PARENT PARCEL: 06-23-024-103-034, 06-23-025-105-001

CHILD PARCEL: 06-23-024-103-039, -040 06-23-025-105-066, -067

STARTING POINT: CENTERLINE OF GULF RD. & O.L. 24

NO. 01203

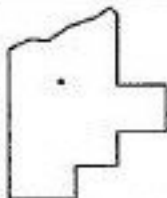
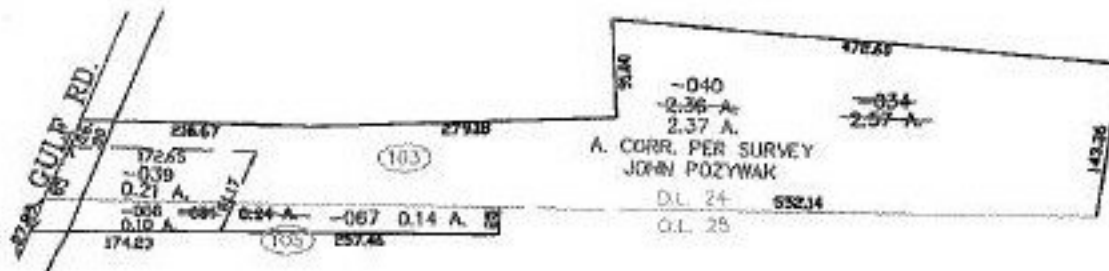

SPLITS/DEEDS PROCESSED
LORAIN COUNTY TAX MAP DEPARTMENT
226 MIDDLE AVE. ELYRIA, OHIO

SURVEYED BY: JOHN POZYWAK
CLOSURE: 0.00 : 10.000
MAP PAGE(S): 6-33
APPROVED BY: JAH DATE: 9-18-02
SCALE: 1" = 200' PRIOR INSTRUMENT: OR 964/450