

PASTER

PARENT PARCEL: 10-00-016-000-179, 10-00-015-116-075
CHILD PARCEL: 10-00-016-000-181 THRU -186 10-00-015-116-076 THRU -081
STARTING POINT: CENTERLINE OF ROBSON RD & GRAFTON RD.

NO. 01200

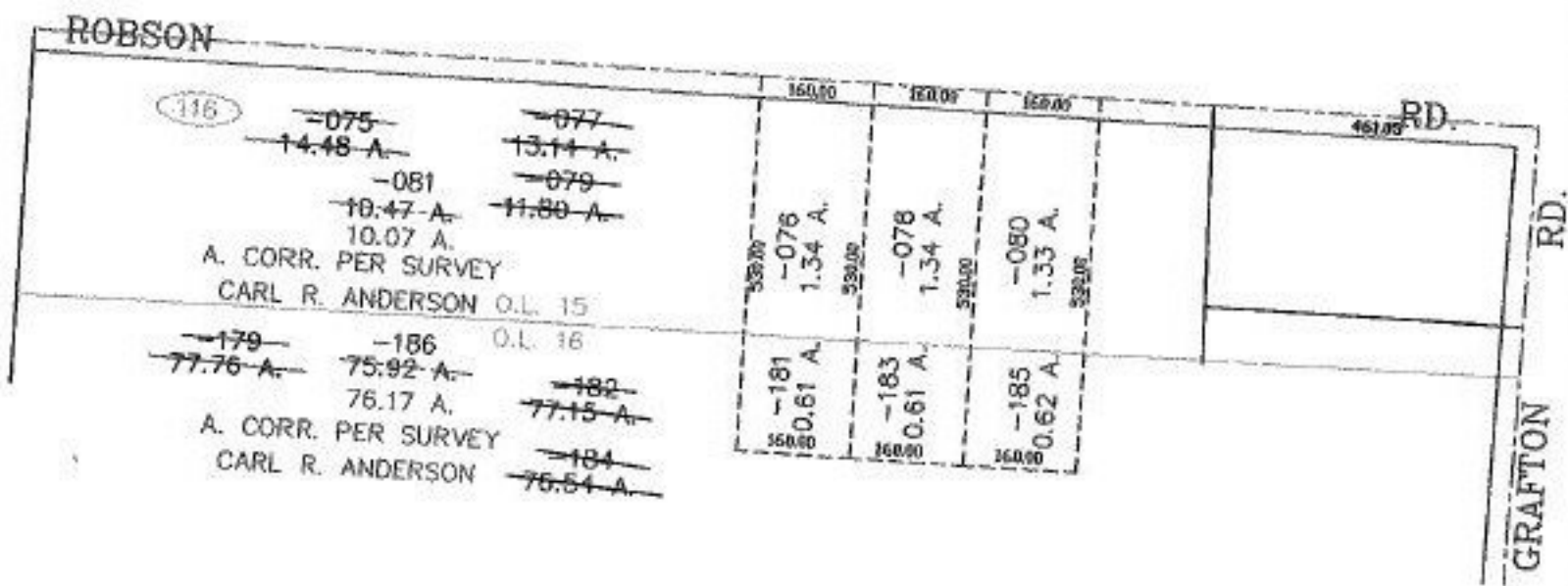

SPLITS/DEEDS PROCESSED
LORAIN COUNTY TAX MAP DEPARTMENT
226 MIDDLE AVE. ELYRIA, OHIO

SURVEYED BY: CARL ANDERSON
CLOSURE: 0.00 : 10.000
MAP PAGE(S): 10-00-016-D -015-G
APPROVED BY: JAH DATE: 9-11-02
SCALE: 1" = 300 PRIOR INSTRUMENT: 20010772569