

PARENT PARCEL: 02-02-003-103-010
CHILD PARCEL: 02-02-003-103-031 THRU -033
STARTING POINT: CENTERLINE OF COOPER FOSTER PARK RD. & LEAVITT RD.

NO. 01192

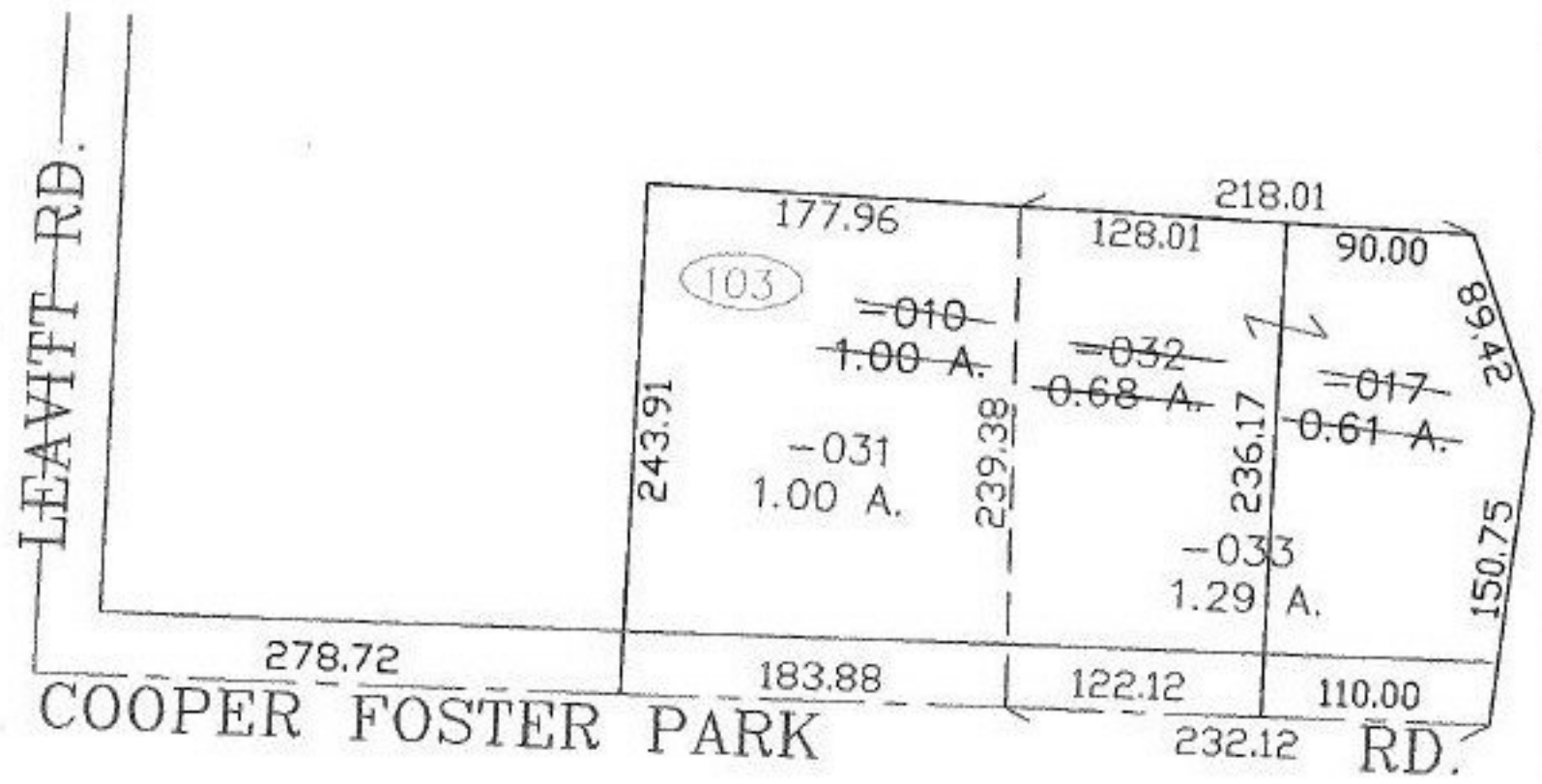

SPLITS/DEEDS PROCESSED

LORAIN COUNTY TAX MAP DEPARTMENT
226 MIDDLE AVE. ELYRIA, OHIO

SURVEYED BY: DAVID L. ELWELL
CLOSURE: 0.00 : 10.000
MAP PAGE(S): 02-02-003
APPROVED BY: JAH DATE: 8-30-02
SCALE: 1" = 100' PRIOR INSTRUMENT: OR 219/931