

RASTER

PARENT PARCEL: 04-00-006-135-108, -111

CHILD PARCEL: 04-00-006-135-113 THRU -119

STARTING POINT: CENTERLINE OF WALKER RD. & MOORE RD.

NO. 01188

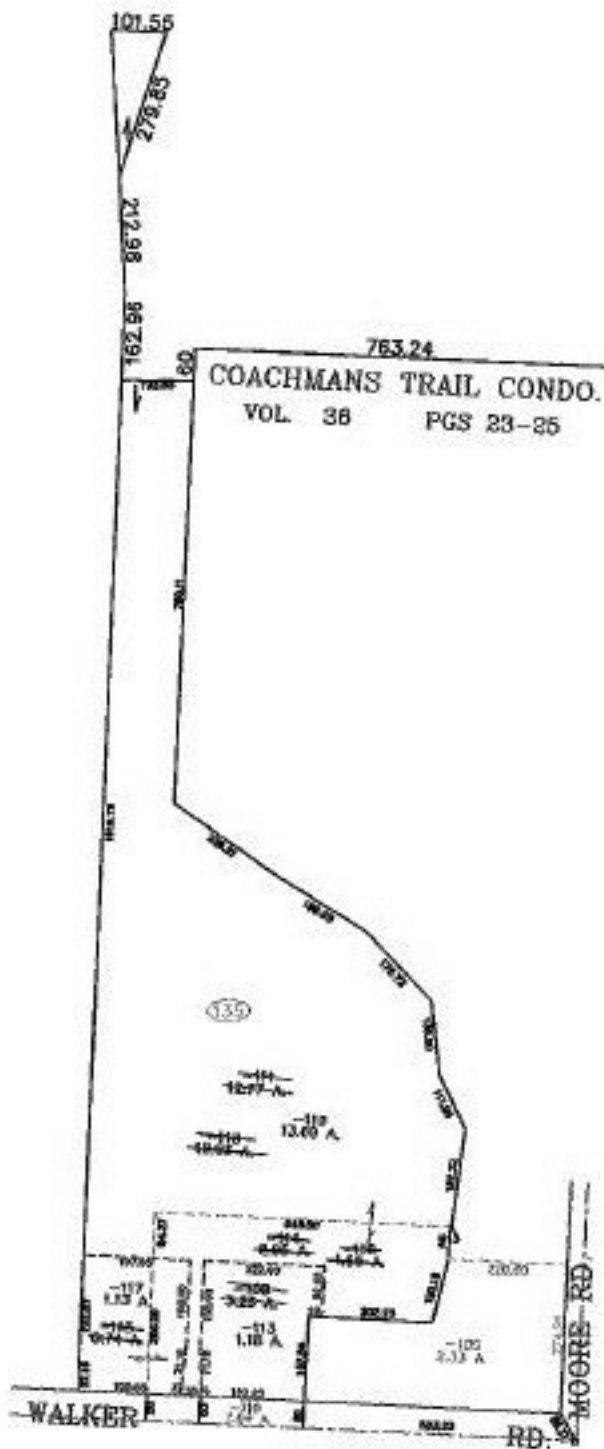

COACHMANS TRAIL CONDO.
VOL. 38 PGS 23-25

135

13.00 A

1.18 A

2.33 A

WALKER RD.

MOORE RD.



SPLITS/DEEDS PROCESSED
LORAIN COUNTY TAX MAP DEPARTMENT
226 MIDDLE AVE. ELYRIA, OHIO

SURVEYED BY: RALPH GUGAR
CLOSURE: 0.00 : 10.000
MAP PAGE(S): 4-00-006-H
APPROVED BY: JAH DATE: 8-26-02
SCALE: 1" = 400' PRIOR INSTRUMENT: 20010771980