

PARENT PARCEL: 05-00-044-000-023, -024
CHILD PARCEL: 05-00-044-000-071 THRU -075
STARTING POINT: CENTERLINE OF DEWEY RD. & ACKERMAN RD.

NO. 01185

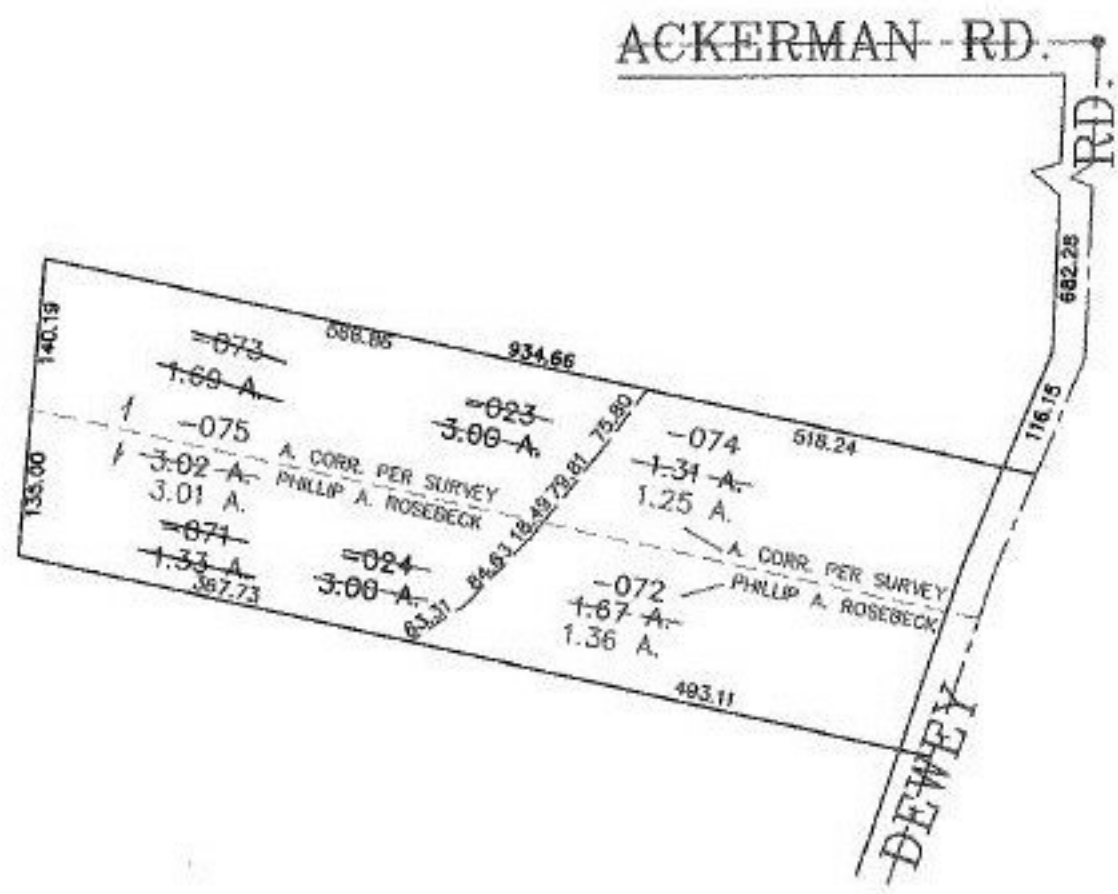

ACKERMAN RD.

RD.

DEWEY

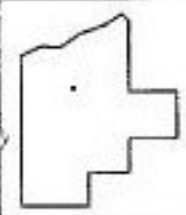

SPLITS/DEEDS PROCESSED
LORAIN COUNTY TAX MAP DEPARTMENT
226 MIDDLE AVE. ELYRIA, OHIO

SURVEYED BY: PHILLIP A. ROSEBECK
CLOSURE: 0.01 : 10,000
MAP PAGE(S): 5-00-044-A *EB*
APPROVED BY: JAH DATE: 8-21-02
SCALE: 1" = 200' PRIOR INSTRUMENT: DV 1393/131