

PARENT PARCEL: 13-09-004-000-009, -001 13-09-015-000-001, -004
CHILD PARCEL: 13-09-004-000-010, -011 13-09-015-000-008
STARTING POINT: CENTERLINE OF WAKEMAN-BELDEN RD. & VERMILION RD.

NO. 01183

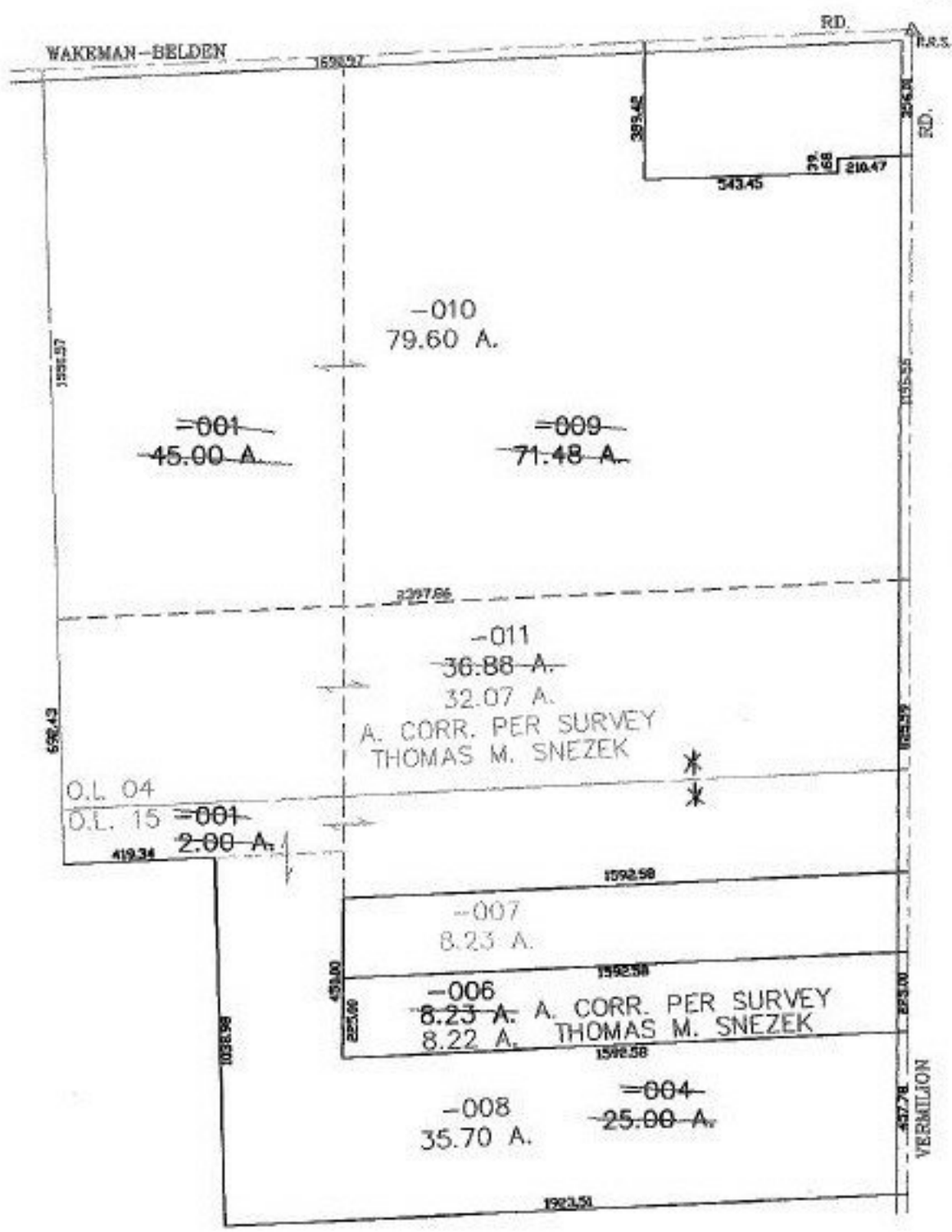
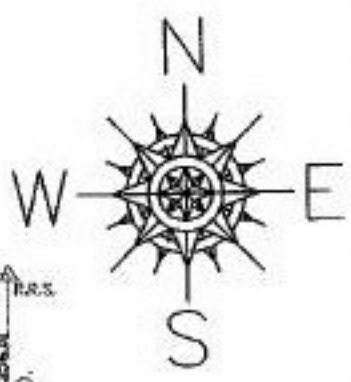

SPLITS/DEEDS PROCESSED
LORAIN COUNTY TAX MAP DEPARTMENT
226 MIDDLE AVE. ELYRIA, OHIO

SURVEYED BY: THOMAS M. SNEZEK
CLOSURE: 0.00 : 10.000
MAP PAGE(S): 13-F
APPROVED BY: JAH DATE: 1-8-03
SCALE: 1" = 500' PRIOR INSTRUMENT: 20010778446