

PARENT PARCEL: 12-00-082-000-068

CHILD PARCEL: 12-00-082-000-070 THRU -074

STARTING POINT: CENTERLINE OF MITCHELL RD. & OSBORNE RD.

NO. 01174

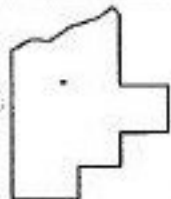
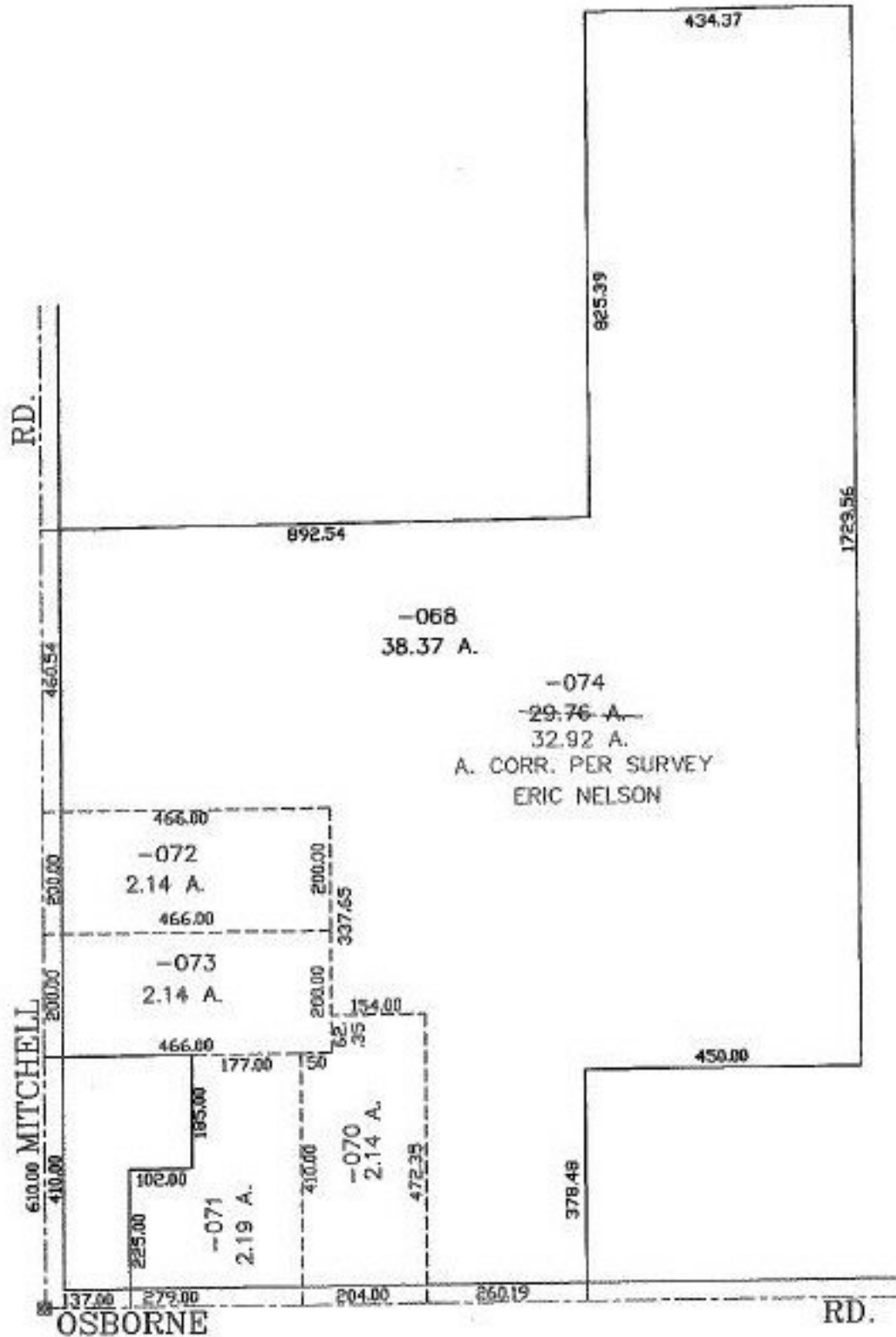

**SPLITS/DEEDS PROCESSED**  
**LORAIN COUNTY TAX MAP DEPARTMENT**  
 226 MIDDLE AVE. ELYRIA, OHIO

SURVEYED BY: ERIC NELSON  
 CLOSURE: 0.00 : 10.000  
 MAP PAGE(S): 12-00-082-B  
 APPROVED BY: JAH DATE: 10-19-02  
 SCALE: 1" = 300' PRIOR INSTRUMENT: 19990222604