

RASTER

PARENT PARCEL: 03-00-038-110-032
CHILD PARCEL: 03-00-038-110-057, -058
STARTING POINT: CENTERLINE OF RICHELIEU AVE. & SIDELINE OF ROBINWOOD AVE

NO. 01168

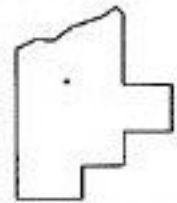
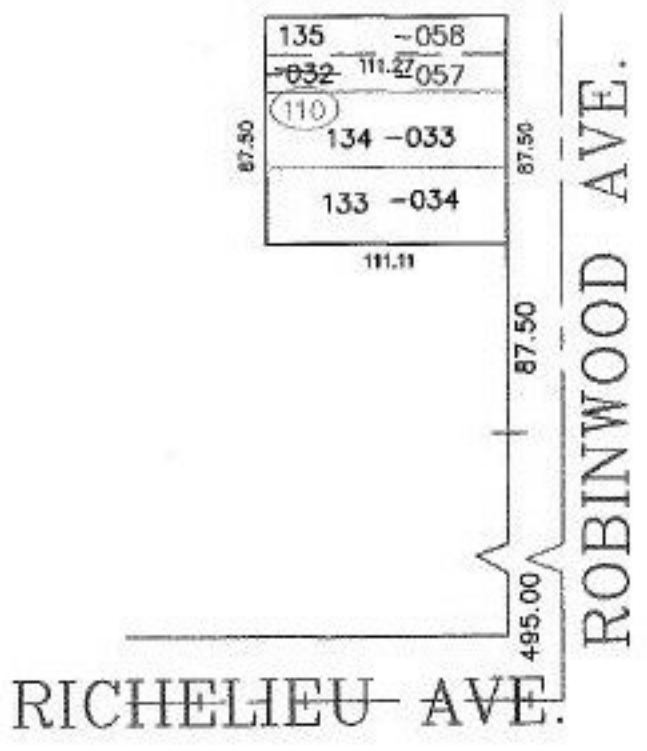

SPLITS/DEEDS PROCESSED
LORAIN COUNTY TAX MAP DEPARTMENT
226 MIDDLE AVE. ELYRIA, OHIO

SURVEYED BY: STUART W. SAYLER
CLOSURE: 0.00 : 10.000
MAP PAGE(S): 03-00-038-A
APPROVED BY: JAH DATE: 8-1-02
SCALE: 1" = 100' PRIOR INSTRUMENT: 980539298