

PARENT PARCEL: 06-24-034-102-005, -006

CHILD PARCEL: 06-24-034-102-009 THRU -012

STARTING POINT: WESTERLY LINE OF WARNER ST. & S/L 85

NO. 01161

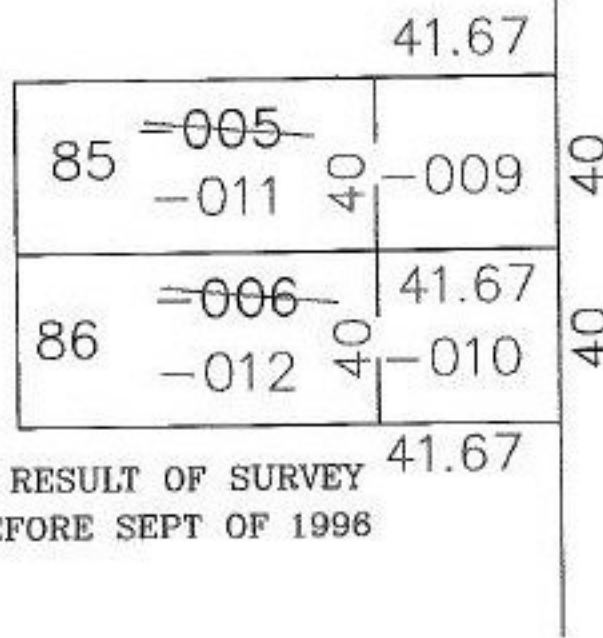

REMAINDER NOT RESULT OF SURVEY  
SPLIT OCCURED BEFORE SEPT OF 1998



**SPLITS/DEEDS PROCESSED**  
LORAIN COUNTY TAX MAP DEPARTMENT  
226 MIDDLE AVE. ELYRIA, OHIO

SURVEYED BY: JOHN POZYWAK  
CLOSURE: 0.00 : 10.000  
MAP PAGE(S): 6-62  
APPROVED BY: JAH DATE: 7-26-02  
SCALE: 1" = 50' PRIOR INSTRUMENT: OR 1309/331