

RASTER

NO. 01156

PARENT PARCEL: 15-00-044-000-017

CHILD PARCEL: 15-00-044-000-021, -022

STARTING POINT: CENTERLINE OF STATE ROUTE 303 & WHITEHEAD RD.

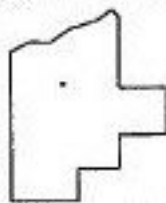
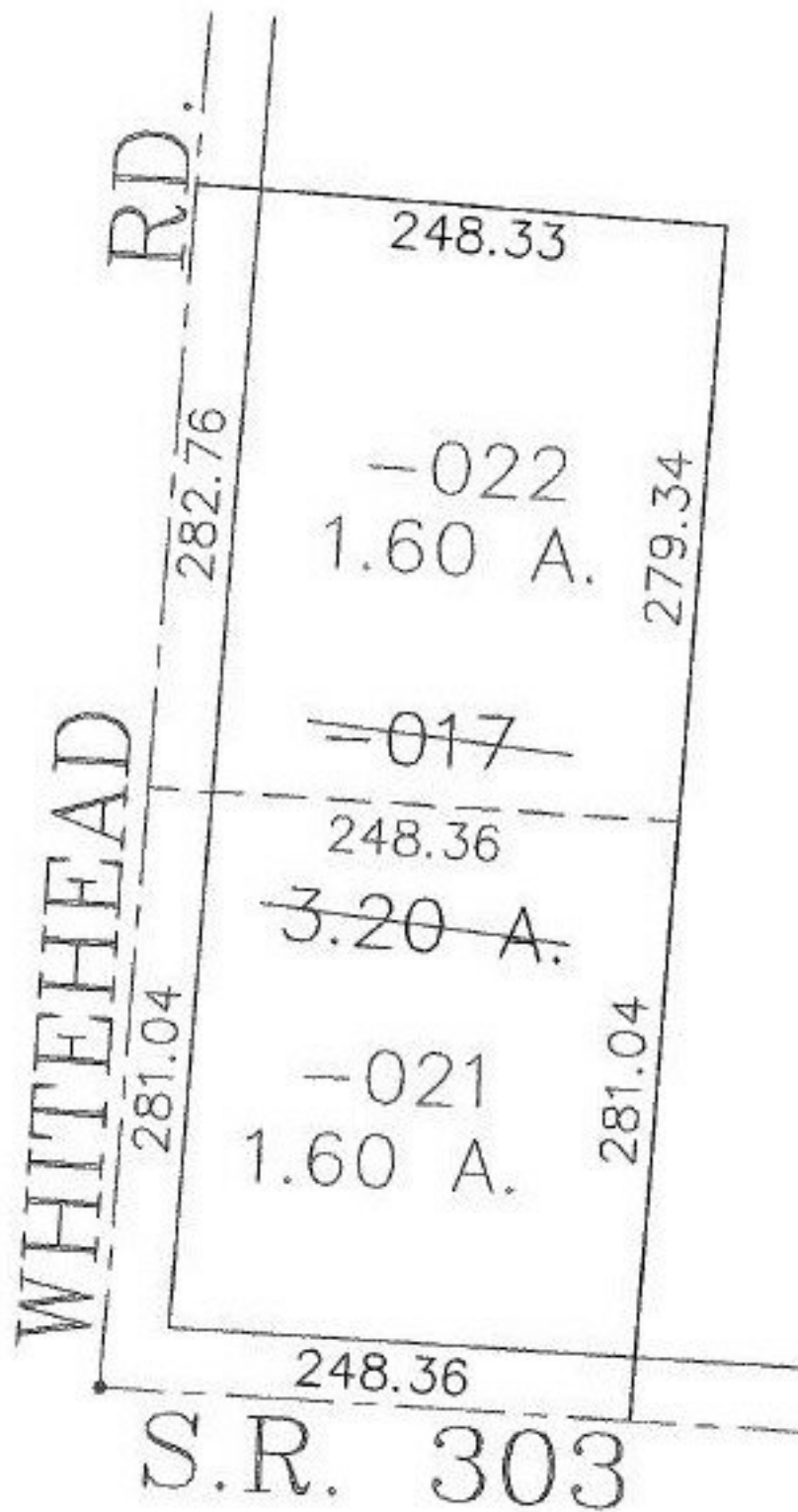

SPLITS/DEEDS PROCESSED

LORAIN COUNTY TAX MAP DEPARTMENT
226 MIDDLE AVE. ELYRIA, OHIO

SURVEYED BY: RICHARD D. CARLSON

CLOSURE: 0.00 : 10.000

MAP PAGE(S): 15-B

APPROVED BY: JAH DATE: 7-26-02

SCALE: 1" = 100' PRIOR INSTRUMENT: DV XXXX/XXX