

RASTER

PARENT PARCEL: 09-00-084-101-039, -087, -088

CHILD PARCEL: 09-00-084-101-091

STARTING POINT: CENTERLINE OF WEST COLLEGE ST. & PROSPECT ST.

NO. 01153

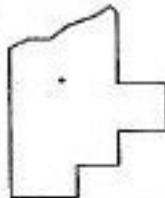
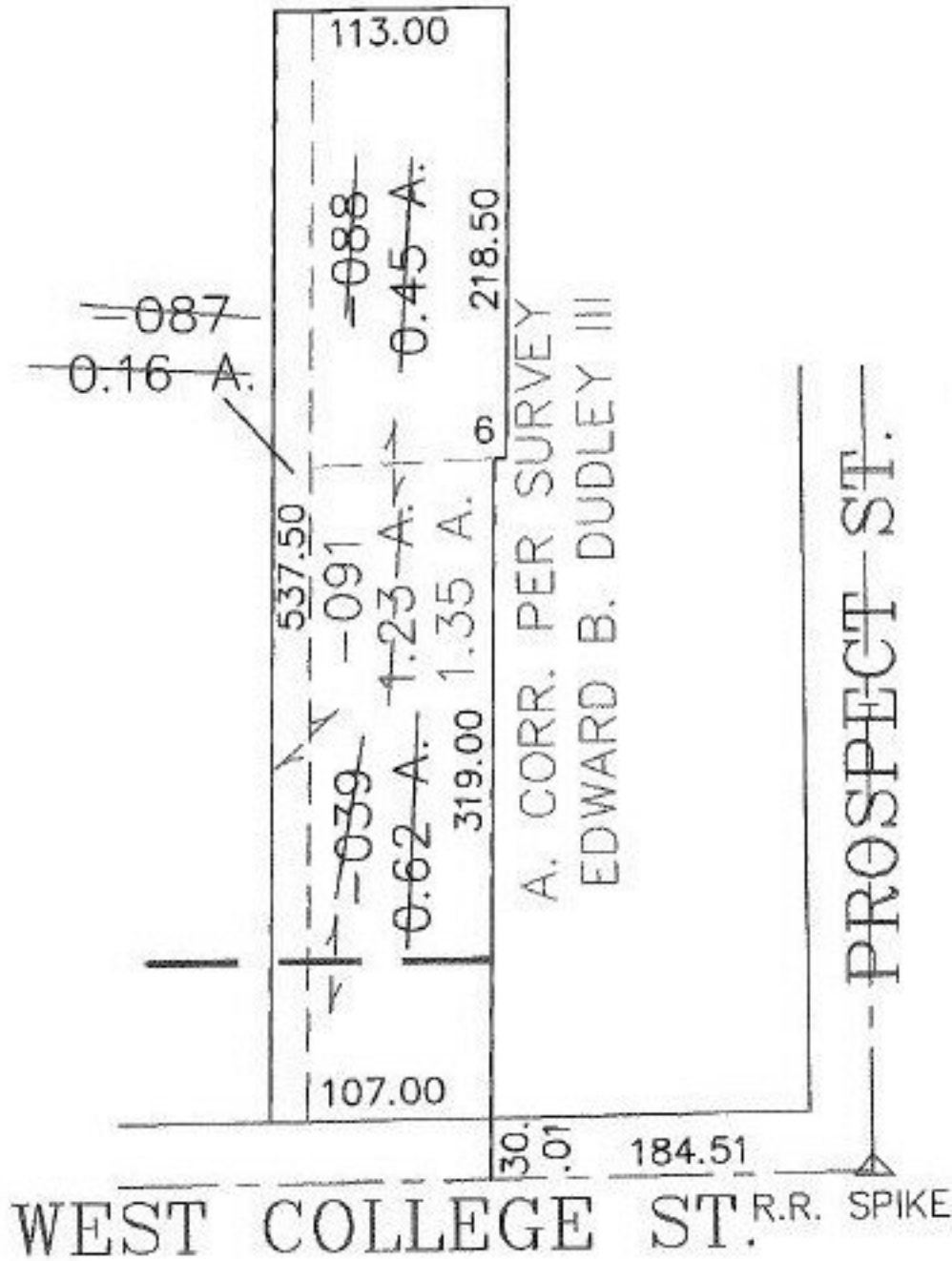

**SPLITS/DEEDS PROCESSED**  
 LORAIN COUNTY TAX MAP DEPARTMENT  
 226 MIDDLE AVE. ELYRIA, OHIO

SURVEYED BY: EDWARD B. DUDLEY  
 CLOSURE: 0.00 : 10.000  
 MAP PAGE(S): 9-00-084-B  
 APPROVED BY: JAH DATE: 7-19-02  
 SCALE: 1" = 100' PRIOR INSTRUMENT: OR 684/723