

RASTER

PARENT PARCEL: 03-00-057-112-003

CHILD PARCEL: 03-00-057-900-002, 03-00-057-112-017

STARTING POINT: CENTERLINE OF COLORADO AVE. & O.L. 57

NO. 01152

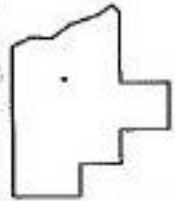
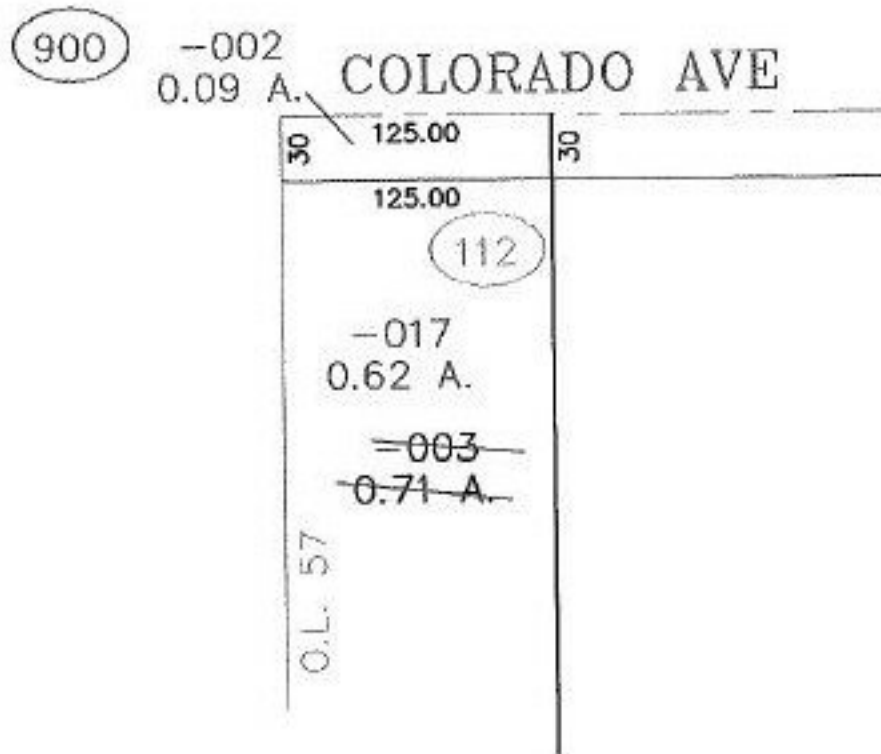

SPLITS/DEEDS PROCESSED

LORAIN COUNTY TAX MAP DEPARTMENT
226 MIDDLE AVE. ELYRIA, OHIO

SURVEYED BY: BRIAN P. MCCARTNEY

CLOSURE: 0.00 : 10.000

MAP PAGE(S): 3-00-057-A

APPROVED BY: JAH DATE: 7-18-02

SCALE: 1" = 100' PRIOR INSTRUMENT: OR 220/610