

PARENT PARCEL: 13-11-028-000-005, -003

CHILD PARCEL: 13-11-028-000-013, -014

STARTING POINT: CENTERLINE OF GIFFORD RD. & O.L. 28

NO. 01138

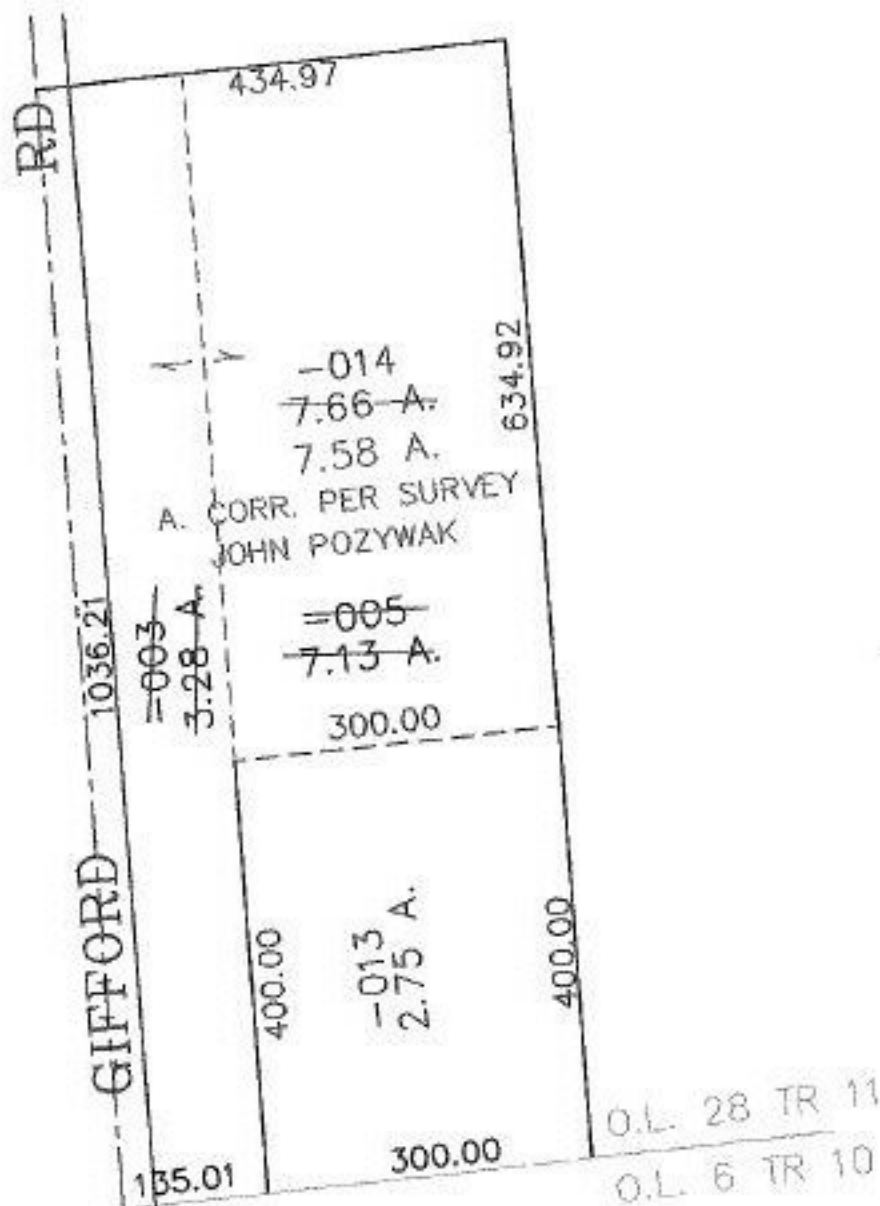

SPLITS/DEEDS PROCESSED
LORAIN COUNTY TAX MAP DEPARTMENT
 226 MIDDLE AVE. ELYRIA, OHIO

SURVEYED BY: JOHN POZYWAK
 CLOSURE: 0.00 : 10.000
 MAP PAGE(S): 13-11-028-D
 APPROVED BY: JAH DATE: 7-10-02
 SCALE: 1" = 200' PRIOR INSTRUMENT: 990601026