

RASTER

PARENT PARCEL: 15-00-024-000-040, -041  
CHILD PARCEL: 15-00-024-000-042 THRU -044  
STARTING POINT: INTERSECTION OF C/L OF WHITEHEAD RD. AND NORTHWEST CORNER OF O.L. 24

NO. 01137



RODAK RIDGE SUB.  
VOL. 61 PG. 30

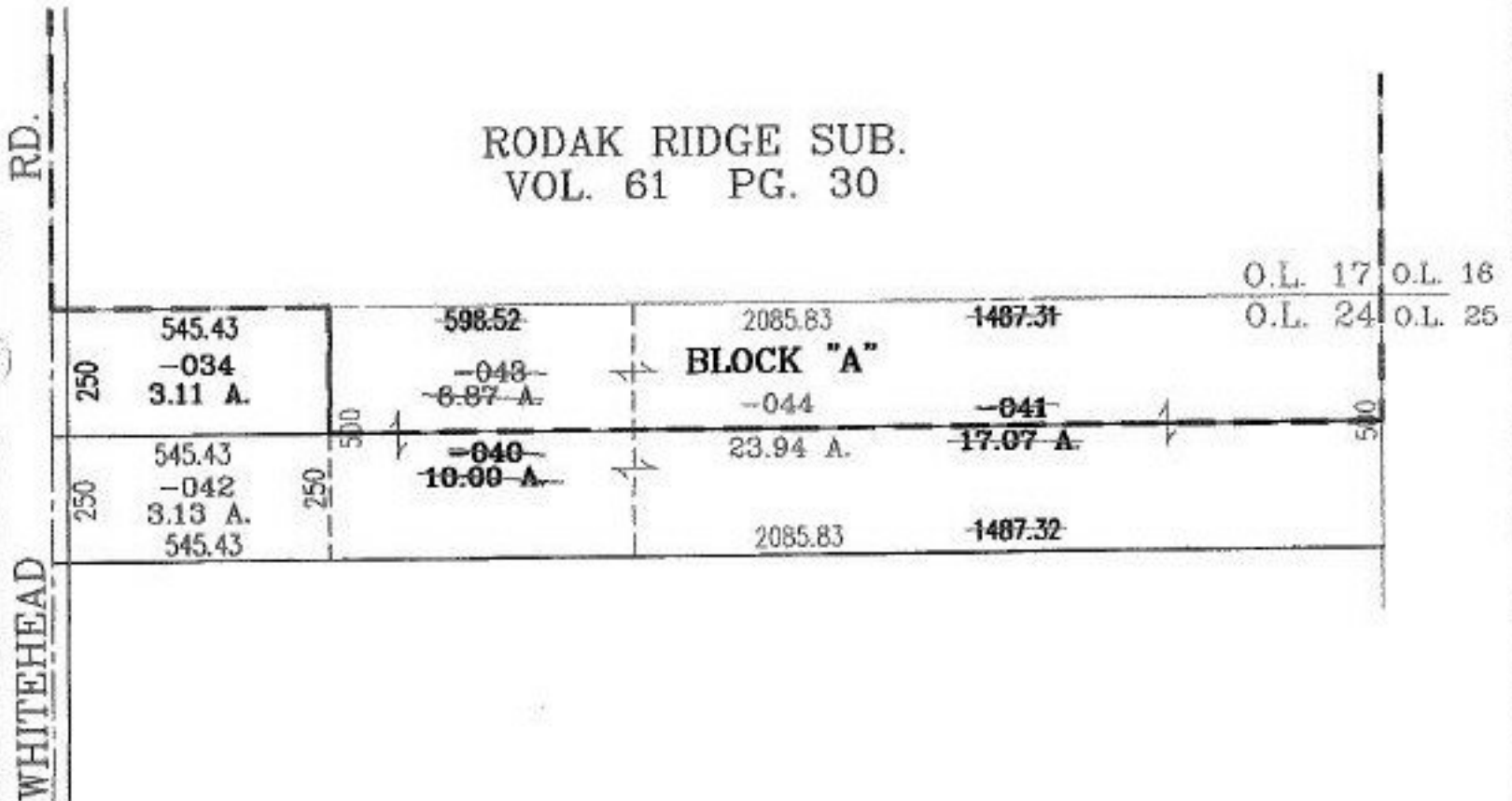

WHITEHEAD RD.



**SPLITS/DEEDS PROCESSED**  
LORAIN COUNTY TAX MAP DEPARTMENT  
226 MIDDLE AVE. ELYRIA, OHIO

SURVEYED BY: JAMES RESAR  
CLOSURE: 0.00 : 10.000  
MAP PAGE(S): 15-B  
APPROVED BY: JAH DATE: 7-18-02  
SCALE: 1" = 400 PRIOR INSTRUMENT: 20010799883