

RASTER

PARENT PARCEL: 09-00-043-000-040

CHILD PARCEL: 09-00-043-000-041, -042

STARTING POINT: CENTERLINE OF PYLE SOUTH AMHERST RD. & 336 FEET FROM O.L. 43

NO. 01136

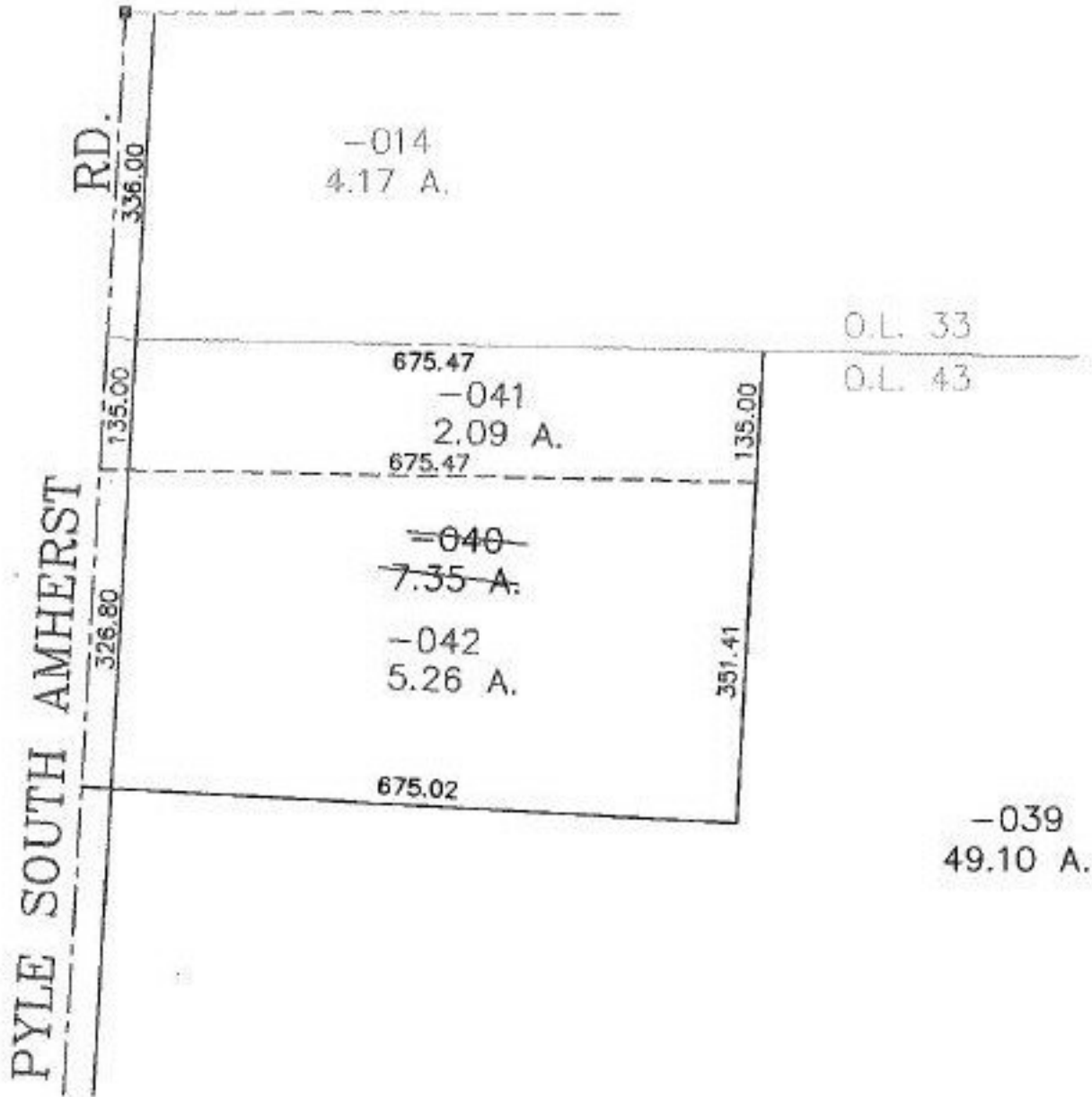

**SPLITS/DEEDS PROCESSED**  
 LORAIN COUNTY TAX MAP DEPARTMENT  
 226 MIDDLE AVE. ELYRIA, OHIO

SURVEYED BY: PHILIP A. ROSEBECK  
 CLOSURE: 0.00 : 10.000  
 MAP PAGE(S): 9-00-043-B  
 APPROVED BY: JAH DATE: 7-8-02  
 SCALE: 1" = 200' PRIOR INSTRUMENT: DV 1373/456