

RASTER

PARENT PARCEL: 06-24-016-000-083

CHILD PARCEL: 06-24-016-000-085, -086

STARTING POINT: CENTERLINE OF WEST RIDGE RD. & FOWL RD.

NO. 01134

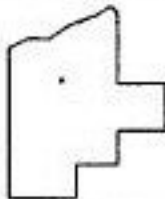
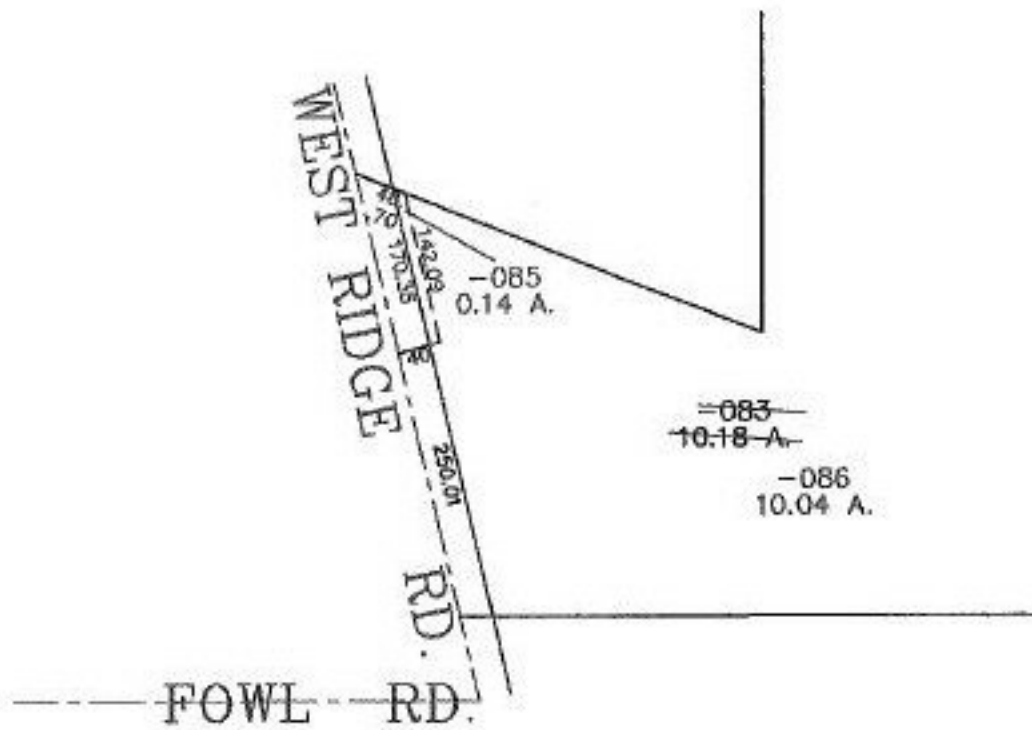

SPLITS/DEEDS PROCESSED
 LORAIN COUNTY TAX MAP DEPARTMENT
 226 MIDDLE AVE. ELYRIA, OHIO

SURVEYED BY: MARK A. YEAGER
 CLOSURE: 0.00 : 10,000
 MAP PAGE(S): 6-110
 APPROVED BY: JAH DATE: 7-8-02
 SCALE: 1" = 200' PRIOR INSTRUMENT: QR 483/630