

RASTER

PARENT PARCEL: 06-24-015-000-038

CHILD PARCEL: 06-24-015-000-049, -050

STARTING POINT: CENTERLINE OF TURNER BLVD. & BRUNSWICK DR.

NO. 01134

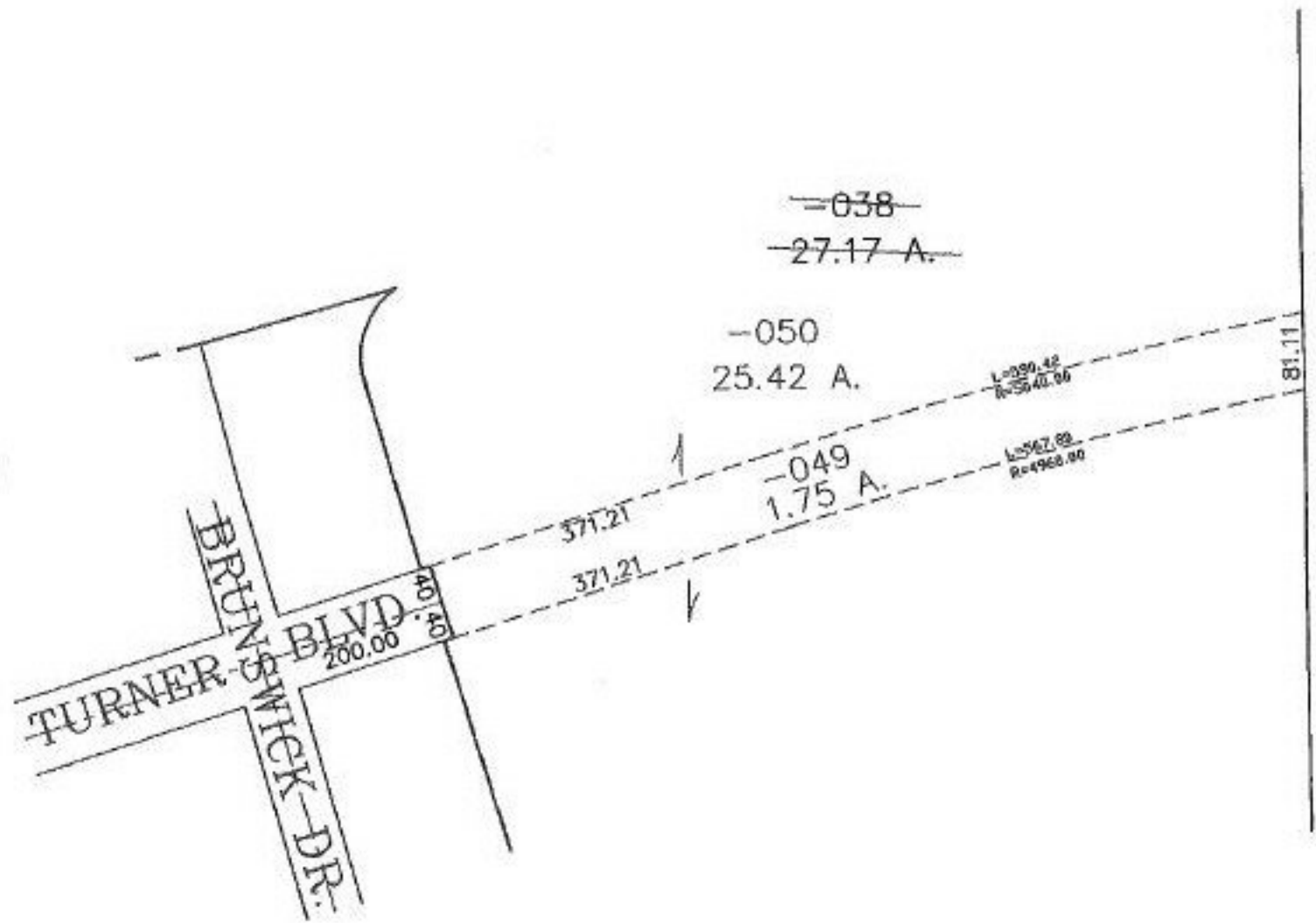

**SPLITS/DEEDS PROCESSED**  
 LORAIN COUNTY TAX MAP DEPARTMENT  
 226 MIDDLE AVE. ELYRIA, OHIO

SURVEYED BY: MARK A. YEAGER  
 CLOSURE: 0.00 ; 10,000  
 MAP PAGE(S): 6-110  
 APPROVED BY: JAH DATE: 7-3-02  
 SCALE: 1" = 200 PRIOR INSTRUMENT: OR 483/630