

PARENT PARCEL: 19-05-045-000-026

CHILD PARCEL: 19-05-045-000-037 THRU -039

STARTING POINT: CENTERLINE OF SHORT RD. & VERMONT ST.

NO. 01121

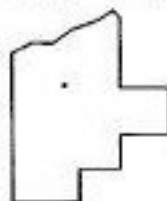
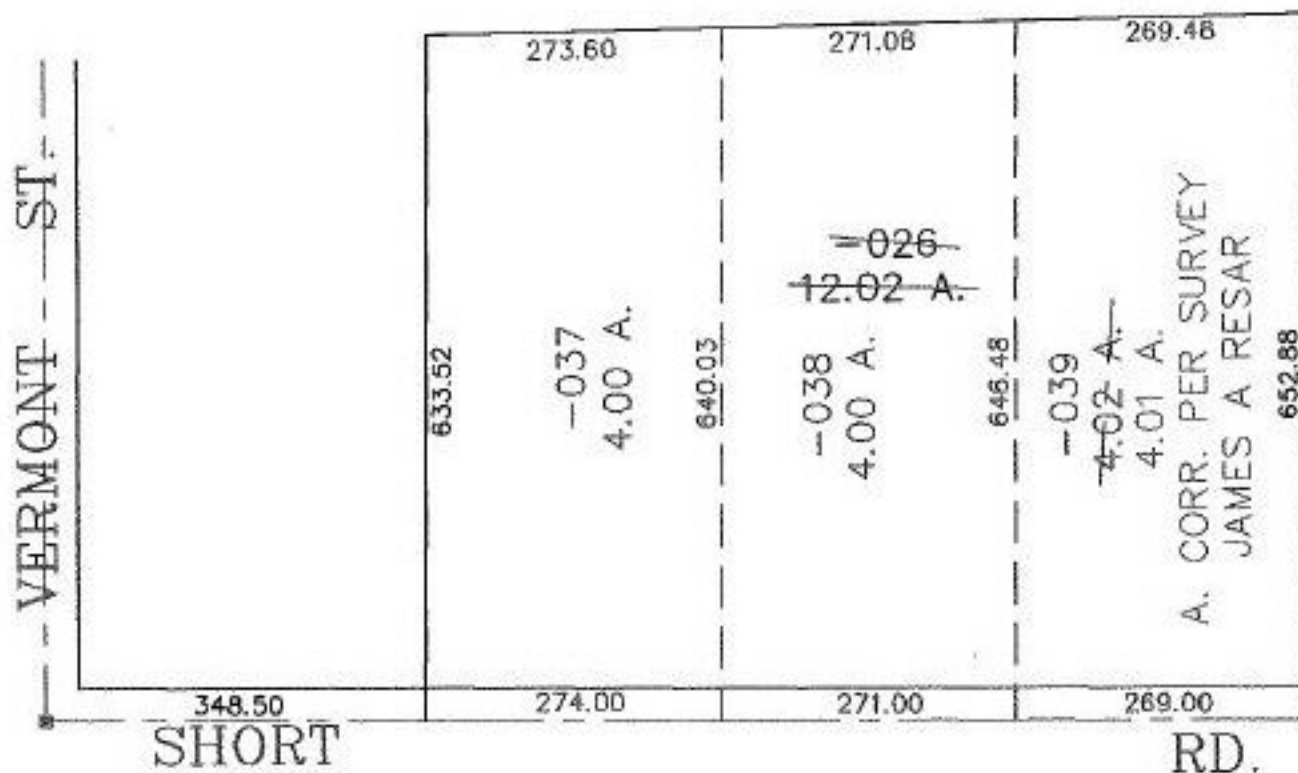

SPLITS/DEEDS PROCESSED
 LORAIN COUNTY TAX MAP DEPARTMENT
 226 MIDDLE AVE. ELYRIA, OHIO

SURVEYED BY: JAMES A RESAR
 CLOSURE: 0.00 : 10.000
 MAP PAGE(S): 19-D
 APPROVED BY: JAH DATE: 6-20-02
 SCALE: 1" = 200' PRIOR INSTRUMENT: 20010759064