

RASTER

PARENT PARCEL: 04-00-013-000-448

CHILD PARCEL: 04-00-013-000-481 THRU -483

STARTING POINT: CENTERLINE OF WOOSTER-AVON LAKE RD. & MILLS RD.

NO. 01120

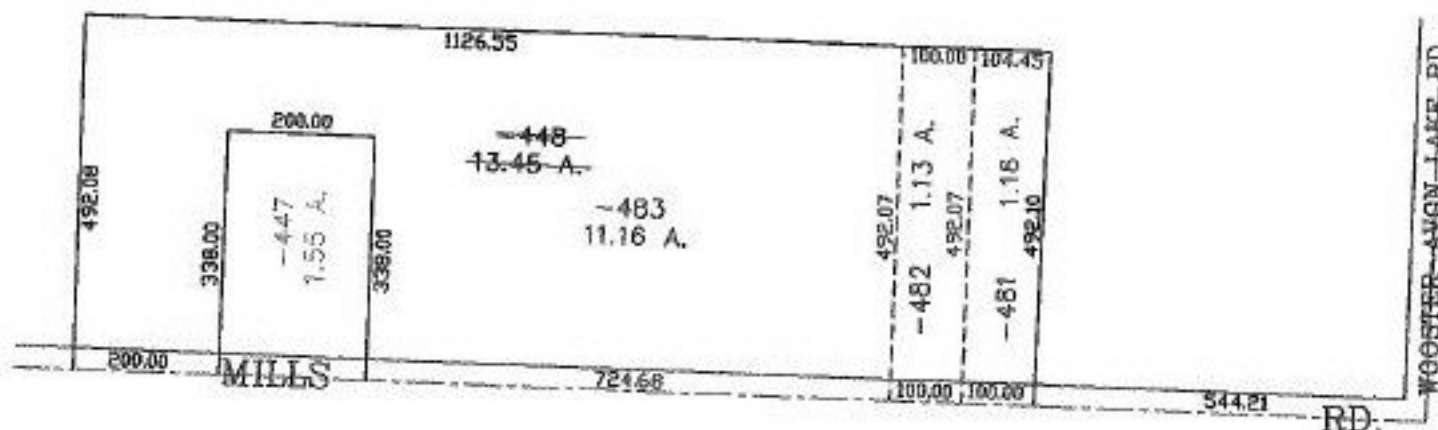

**SPLITS/DEEDS PROCESSED**  
 LORAIN COUNTY TAX MAP DEPARTMENT  
 226 MIDDLE AVE. ELYRIA, OHIO

SURVEYED BY: JAMES A. FAETANINI  
 CLOSURE: 0.00 : 10.000  
 MAP PAGE(S): 04-00-013-F  
 APPROVED BY: JAH DATE: 10-28-02  
 SCALE: 1" = 300' PRIOR INSTRUMENT: 19980544648