

RASTER

PARENT PARCEL: 12-00-058-000-035

CHILD PARCEL: 12-00-058-000-044, -045

STARTING POINT: CENTERLINE OF JAQUAY RD. & NICKOLS RD.

NO. 01119

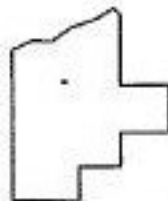
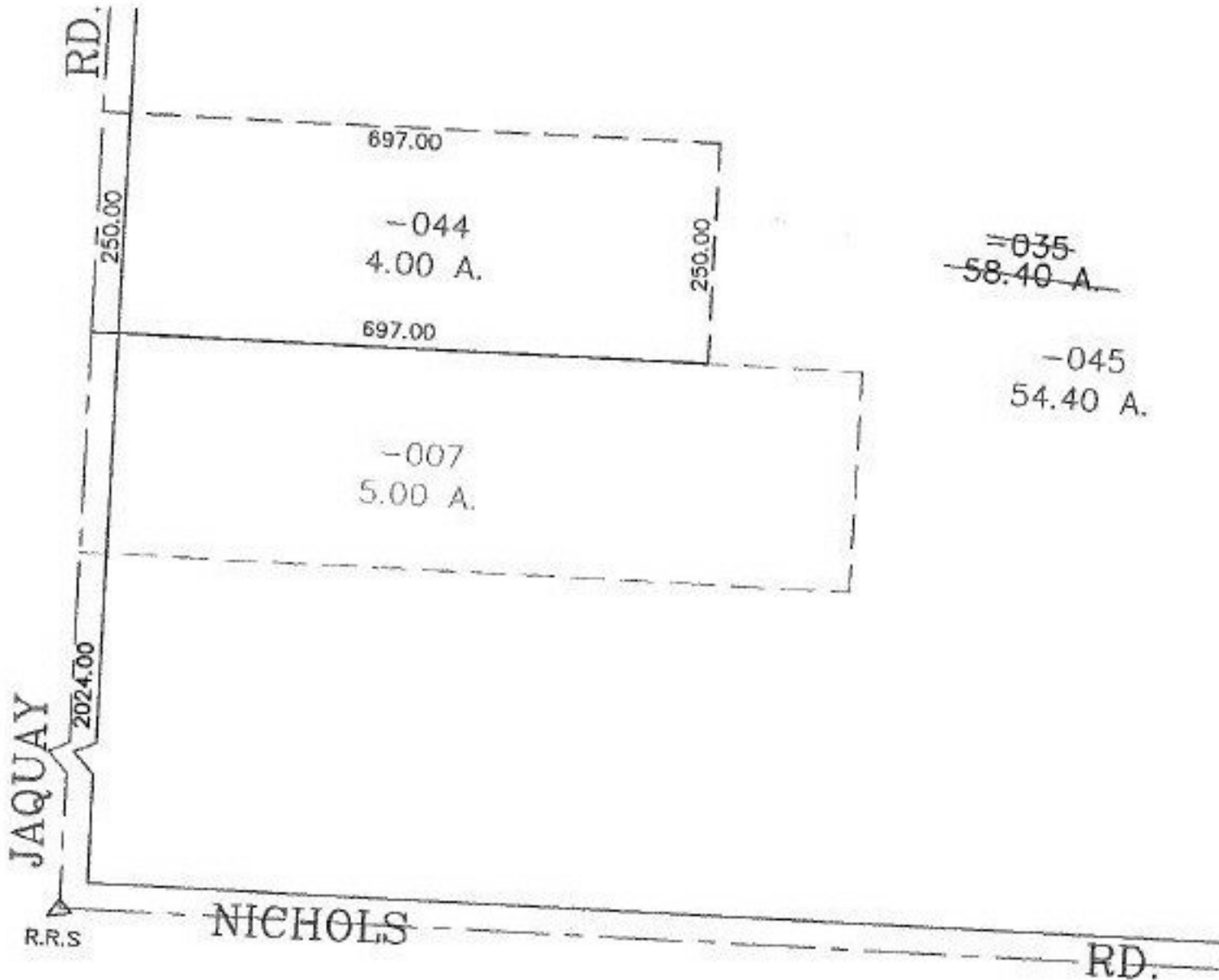

**SPLITS/DEEDS PROCESSED**

LORAIN COUNTY TAX MAP DEPARTMENT  
226 MIDDLE AVE. ELYRIA, OHIO

SURVEYED BY: JOHN POZYWAK

CLOSURE: 0.00 : 10.000

MAP PAGE(S): 12-00-058-000-044 B

APPROVED BY: JAH DATE: 6-19-02

SCALE: 1" = 200' PRIOR INSTRUMENT: OR 1039/900