

RASTER

PARENT PARCEL: 11-00-076-000-055, -037  
CHILD PARCEL: 11-00-076-000-056 THRU -058  
STARTING POINT: CENTERLINE OF DURKEE RD. & O.L. 76

NO. 01113

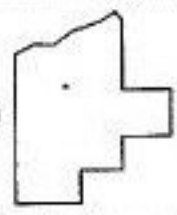
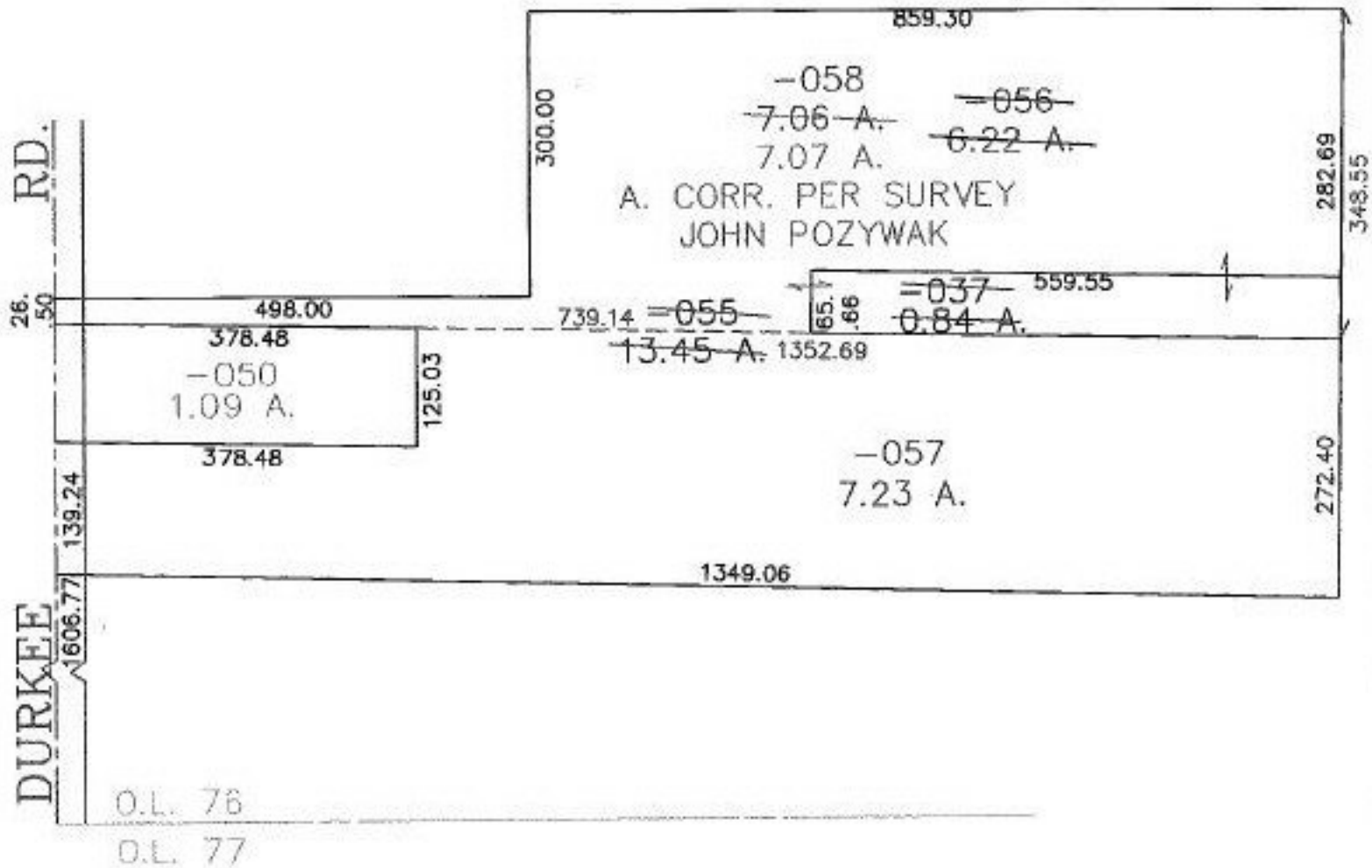

**SPLITS/DEEDS PROCESSED**  
LORAIN COUNTY TAX MAP DEPARTMENT  
226 MIDDLE AVE. ELYRIA, OHIO

SURVEYED BY: JOHN POZYWAK  
CLOSURE: 0.01 : 10.000  
MAP PAGE(S): 11-00-076-A  
APPROVED BY: JAH DATE: 6-17-02  
SCALE: 1" = 200' PRIOR INSTRUMENT: 990624532