

RASTER

PARENT PARCEL: 03-00-113-104-036, -093

CHILD PARCEL: 03-00-113-104-108 THRU -110

STARTING POINT: CENTERLINE OF ST. RT. 254 & NORTH RIDGE RD.

NO. 01111

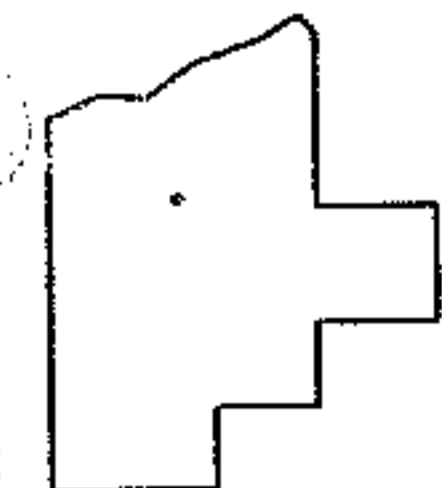
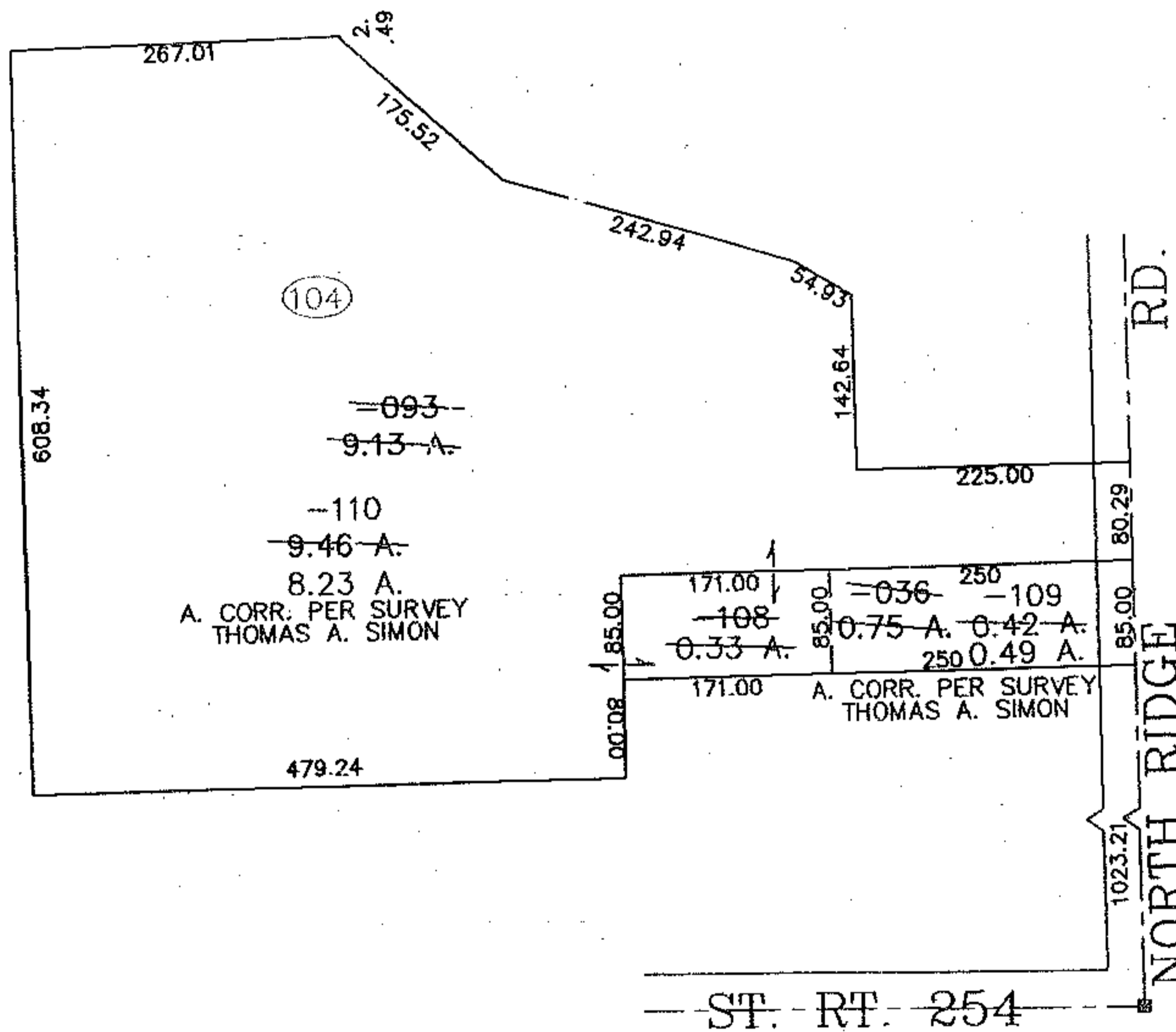
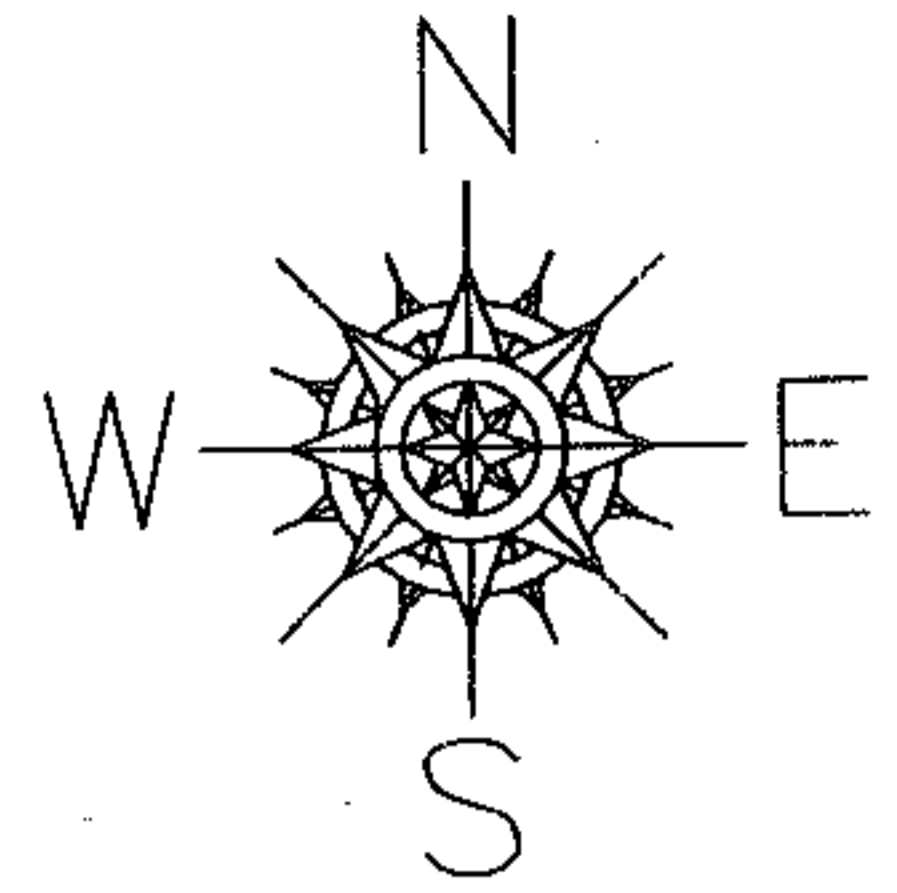

SPLITS/DEEDS PROCESSED
 LORAIN COUNTY TAX MAP DEPARTMENT
 226 MIDDLE AVE. ELYRIA, OHIO

SURVEYED BY: THOMAS A. SIMON
 CLOSURE: 0.00 : 10.000
 MAP PAGE(S): 03-00-113-A
 APPROVED BY: JAH DATE: 6-17-02
 SCALE: 1" = 200 PRIOR INSTRUMENT: 90568007