

PARENT PARCEL: 12-00-090-000-020  
CHILD PARCEL: 12-00-090-000-033 THRU -036  
STARTING POINT: CENTERLINE OF CROCKER RD. & STATION RD.

NO. 01109

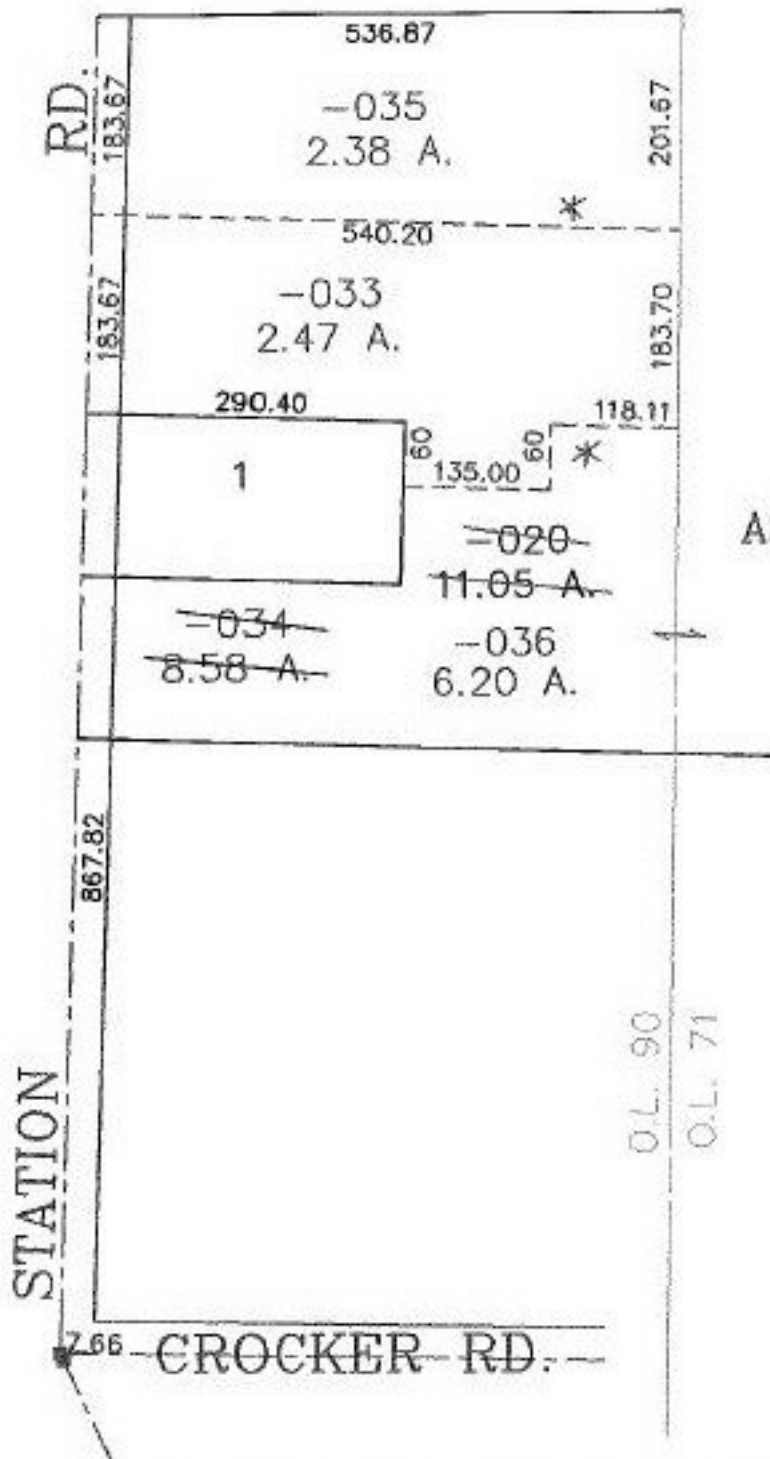

AS PER SURVEYOR DON HIMES  
REST OF REMAINDER  
IS IN O.L. 71



**SPLITS/DEEDS PROCESSED**  
LORAIN COUNTY TAX MAP DEPARTMENT  
226 MIDDLE AVE. ELYRIA, OHIO

SURVEYED BY: DONALD E. HIMES  
CLOSURE: 0.00 : 10.000  
MAP PAGE(S): 12-E  
APPROVED BY: JAH DATE: 6-13-02  
SCALE: 1" = 200' PRIOR INSTRUMENT: 20000722465