

PASTER

PARENT PARCEL: 01-00-065-000-016

CHILD PARCEL: 01-00-065-000-017, -018

STARTING POINT: CENTERLINE OF GORE ORPHANAGE & SPERRY RD.

NO. 01107

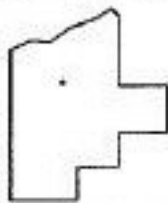
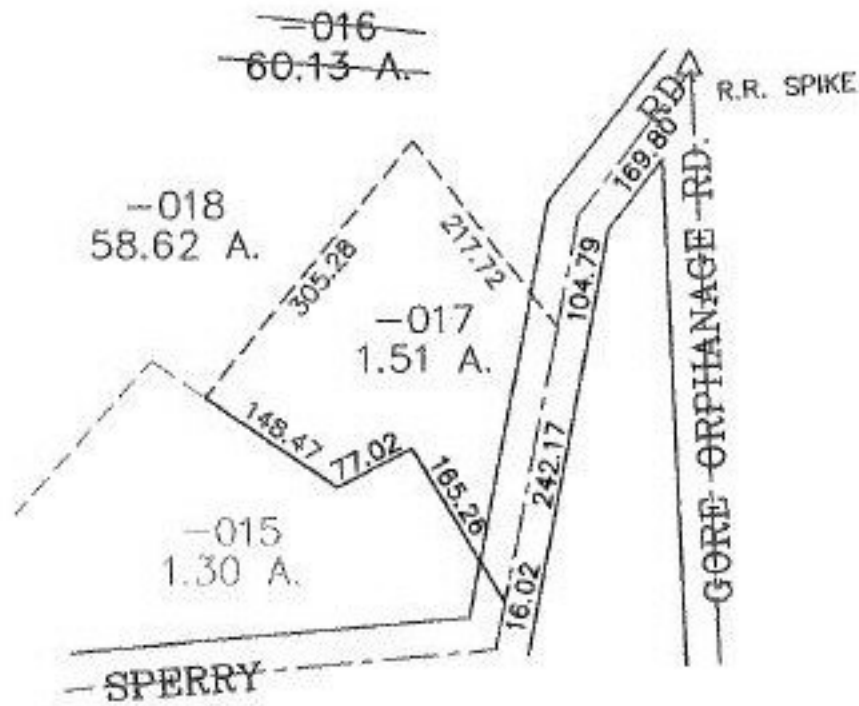
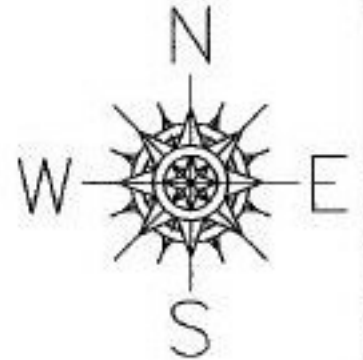

SPLITS/DEEDS PROCESSED

LORAIN COUNTY TAX MAP DEPARTMENT
226 MIDDLE AVE. ELYRIA, OHIO

SURVEYED BY: PHILLIP A. ROSEBECK

CLOSURE: 0.00 : 10,000

MAP PAGE(S): 1-1

APPROVED BY: JAH DATE: 6-11-02

SCALE: 1" = 200' PRIOR INSTRUMENT: OR 1201/550