

PASTER

PARENT PARCEL: 04-00-015-110-061

CHILD PARCEL: 04-00-015-110-094 THRU -096

STARTING POINT: CENTERLINE OF FALCON CREST AVE & AVON CENTER RD.

NO. 01103

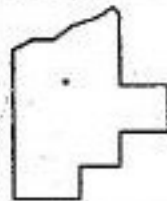
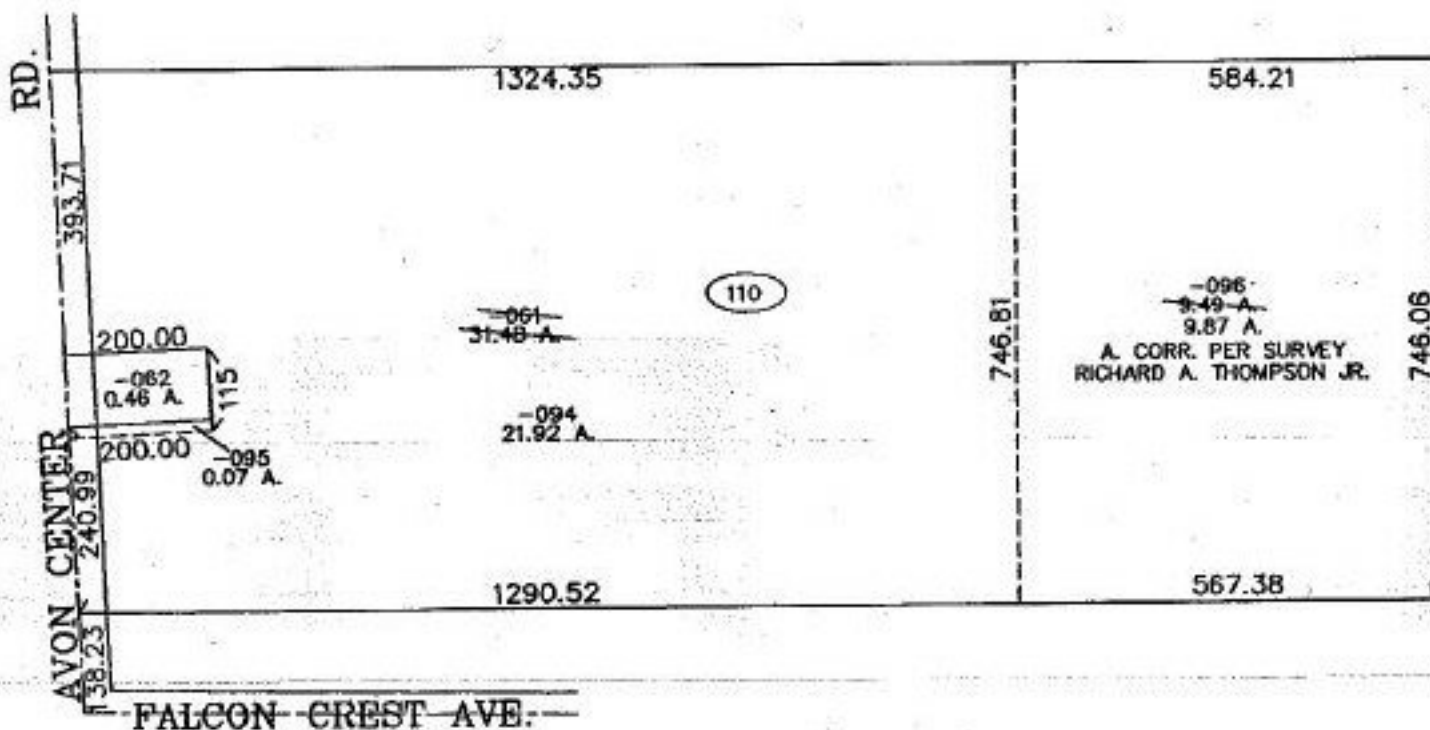

SPLITS/DEEDS PROCESSED
 LORAIN COUNTY TAX MAP DEPARTMENT
 226 MIDDLE AVE. ELYRIA, OHIO

SURVEYED BY: RICHARD A. THOMPSON
 CLOSURE: 0.00 : 10.000
 MAP PAGE(S): 4-00-015-G
 APPROVED BY: JAH DATE: 6-11-02
 SCALE: 1" = 300 PRIOR INSTRUMENT: 20020833686