

RASTER

PARENT PARCEL: 03-00-001-000-034, -040, -056, -059, -069

CHILD PARCEL: 03-00-001-000-133 THRU -140

STARTING POINT: CENTERLINE OF HOAG DR. & ABBE RD.

NO. 01099

REMAINDERS ARE NOT SURVEYED
OK PER MARK STEWART

6-6-02

REMAINDERS GOING INTO PLAT

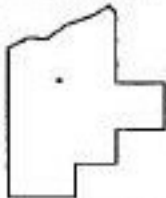
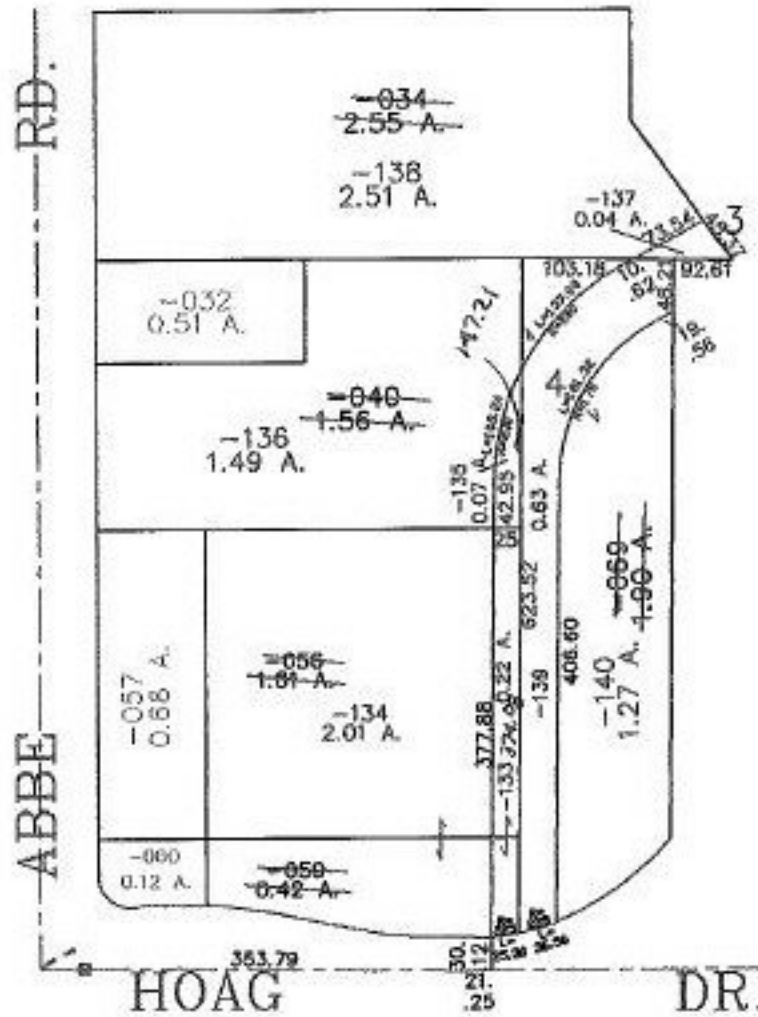

SPLITS/DEEDS PROCESSED
LORAIN COUNTY TAX MAP DEPARTMENT
226 MIDDLE AVE. ELYRIA, OHIO

SURVEYED BY: RAYMOND W. FOOS
CLOSURE: 0.00 : 10.000
MAP PAGE(S): 3-00-001-A
APPROVED BY: JAH DATE: 6-7-02
SCALE: 1" = 200' PRIOR INSTRUMENT: OR 1163/539