

PARENT PARCEL: 02-03-004-000-004
CHILD PARCEL: 02-03-004-000-138 THRU -141
STARTING POINT: CENTERLINE OF OAK POINT RD. & HIDDEN CREEK DR.

NO. 01098

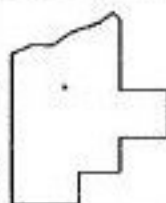
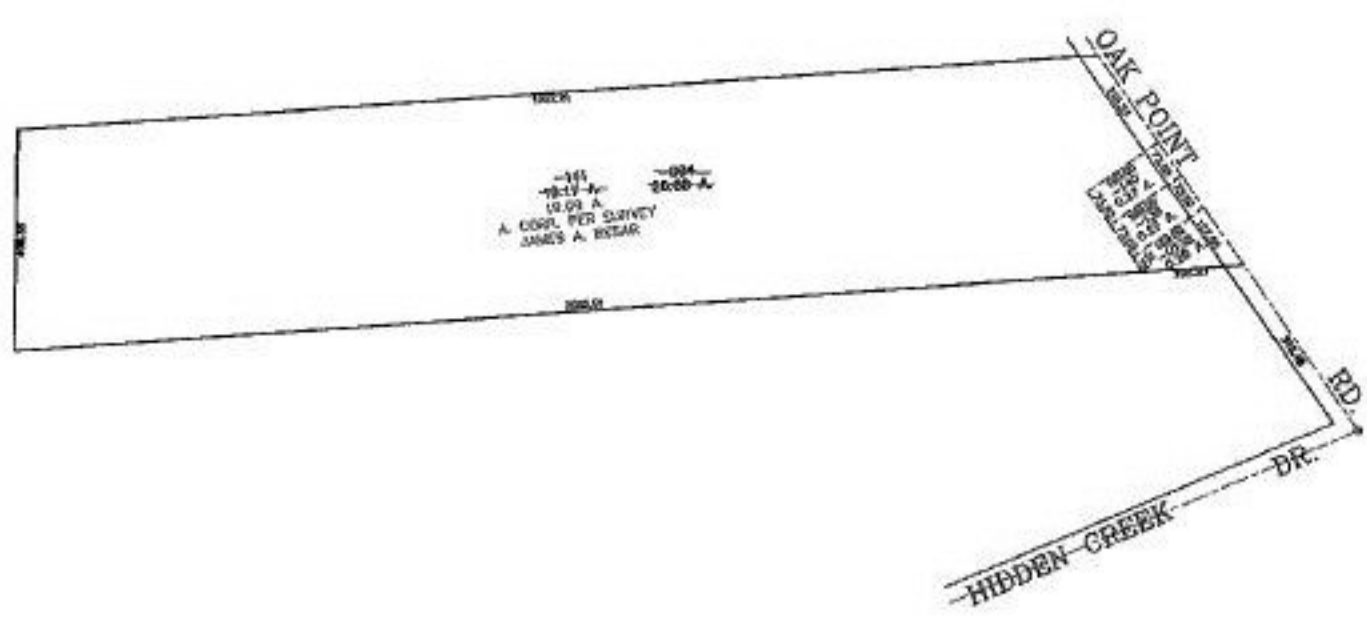

SPLITS/DEEDS PROCESSED
LORAIN COUNTY TAX MAP DEPARTMENT
226 MIDDLE AVE. ELYRIA, OHIO

SURVEYED BY: JAMES A. RESAR
CLOSURE: 0.00 : 10.000
MAP PAGE(S): 02-03-004-A
APPROVED BY: JAH DATE: 6-12-02
SCALE: 1" = 400' PRIOR INSTRUMENT: 2002825770