

RASTER

NO. 01092

PARENT PARCEL: 11-00-010-000-054

CHILD PARCEL: 11-00-010-000-055, -056

STARTING POINT: CENTERLINE OF SPRAGUE RD. & O.L. 10

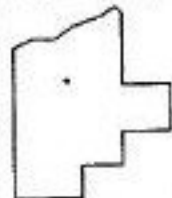
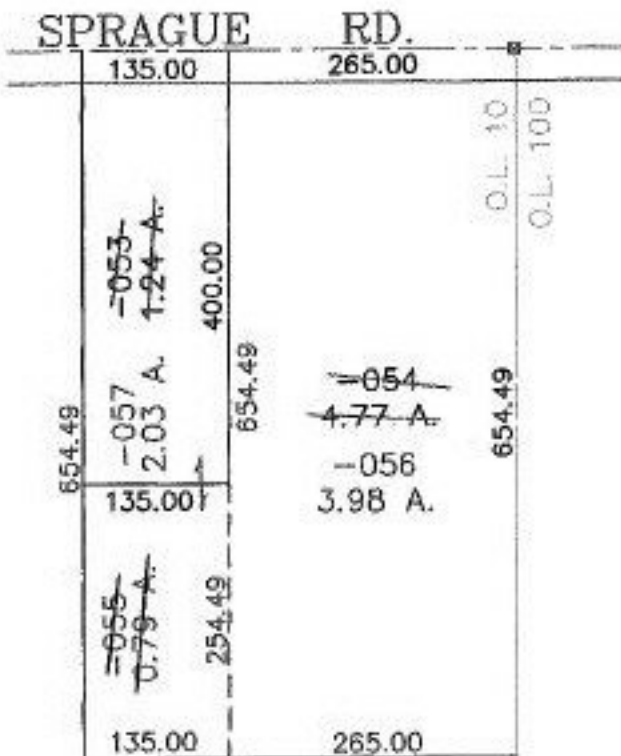

SPLITS/DEEDS PROCESSED
LORAIN COUNTY TAX MAP DEPARTMENT
 226 MIDDLE AVE. ELYRIA, OHIO

SURVEYED BY: JOHN POZYWAK
 CLOSURE: 0.00 : 10.000
 MAP PAGE(S): 11-00-010-B
 APPROVED BY: JAH DATE: 5-28-02
 SCALE: 1" = 200' PRIOR INSTRUMENT: OR 1425/971