

RASTER

PARENT PARCEL: 02-01-008-101-228  
CHILD PARCEL: 02-01-008-101-379, -380  
STARTING POINT: CENTERLINE OF OBERLIN AVE. & WESTWOOD DR.

NO. 01091

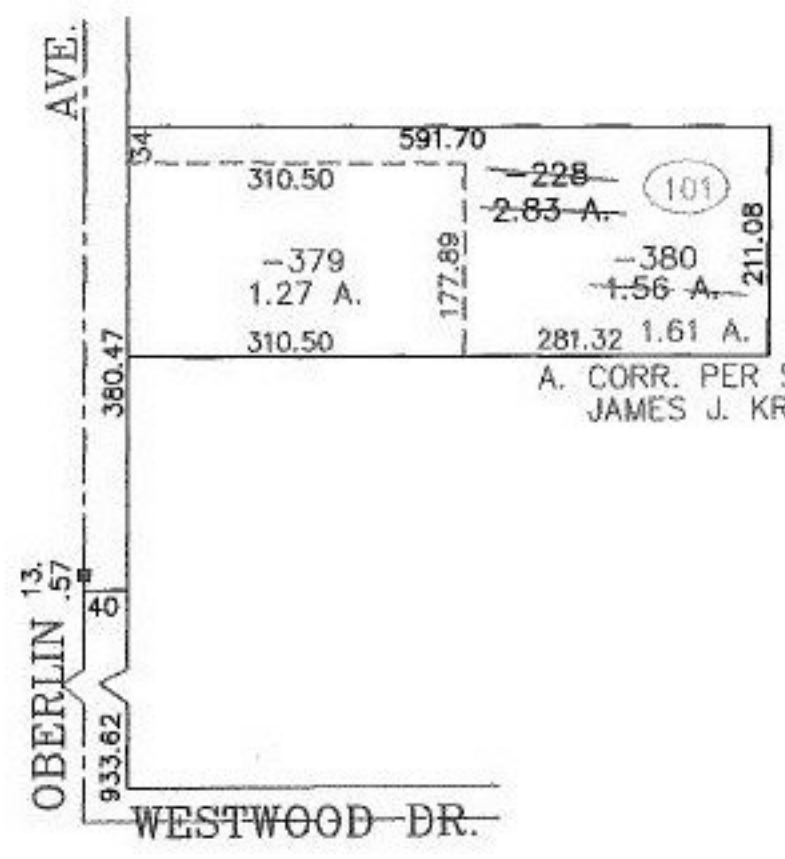

A. CORR. PER SURVEY  
JAMES J. KRALL

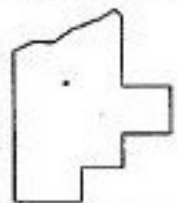

**SPLITS/DEEDS PROCESSED**  
LORAIN COUNTY TAX MAP DEPARTMENT  
226 MIDDLE AVE. ELYRIA, OHIO

SURVEYED BY: JAMES J. KRALL  
CLOSURE: 0.00 : 10.000  
MAP PAGE(S): 02-01-008-A  
APPROVED BY: JAH DATE: 5-28-02  
SCALE: 1" = 200' PRIOR INSTRUMENT: 20020814240