

RASTER

PARENT PARCEL: 17-07-016-000-010

CHILD PARCEL: 17-07-016-000-019, -020

STARTING POINT: CENTERLINE OF ASHLAND-KIPTON RD. & O.L. 16

NO. 01087

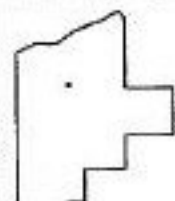
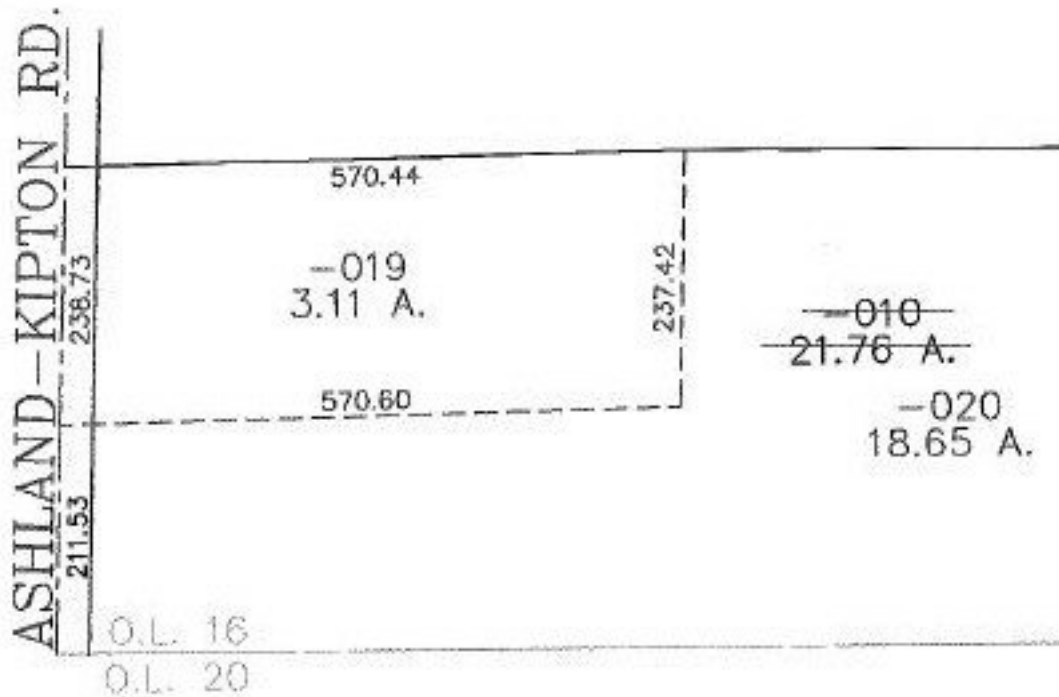

SPLITS/DEEDS PROCESSED
LORAIN COUNTY TAX MAP DEPARTMENT
 226 MIDDLE AVE. ELYRIA, OHIO

SURVEYED BY: THOMAS M. SNEZEK
 CLOSURE: 0.10 : 10,000
 MAP PAGE(S): 17-G
 APPROVED BY: JAH DATE: 5-22-02
 SCALE: 1" = 200' PRIOR INSTRUMENT: DV 1420/737