

PARENT PARCEL: 12-00-062-000-080, -057
CHILD PARCEL: 12-00-062-000-084 THRU -089
STARTING POINT: CENTERLINE OF STATION RD. & OSBORNE RD.

NO. 01086

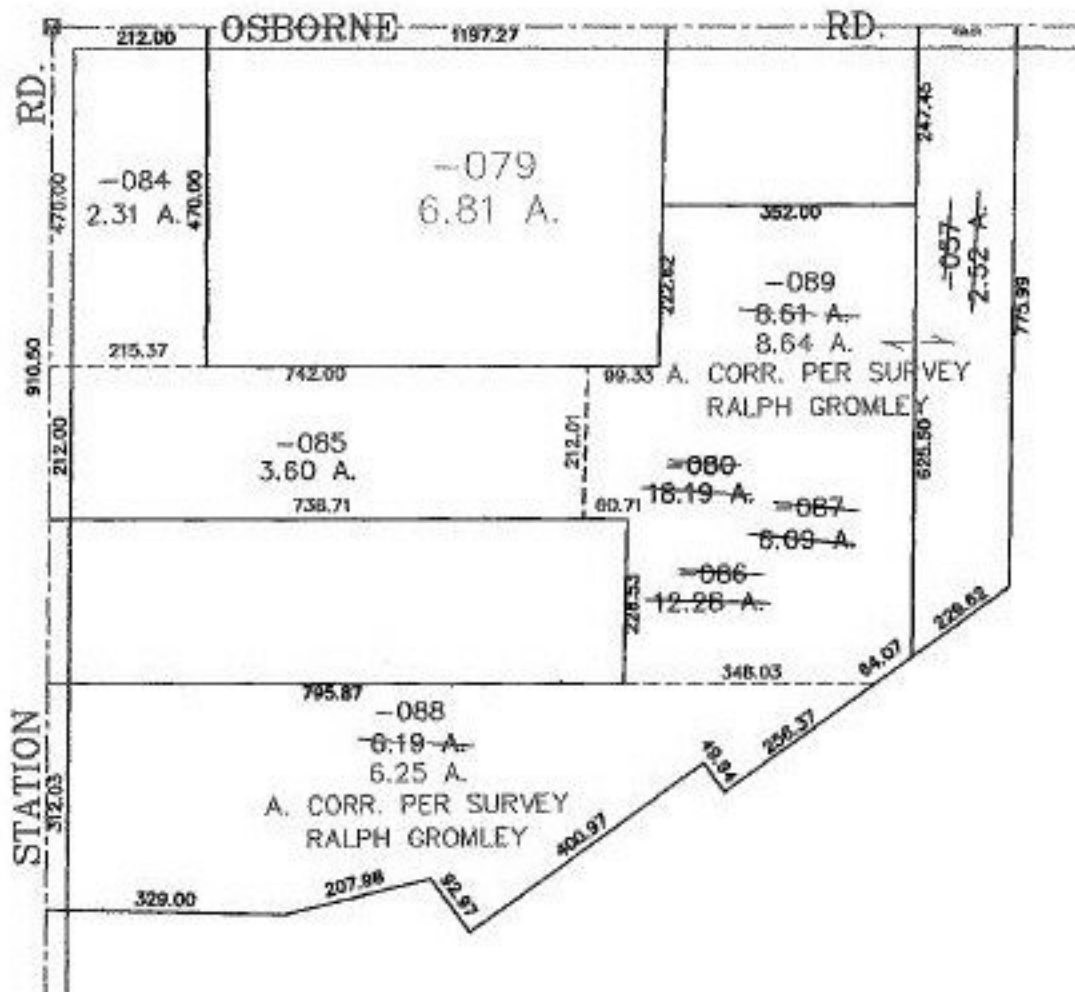

SPLITS/DEEDS PROCESSED
LORAIN COUNTY TAX MAP DEPARTMENT
226 MIDDLE AVE. ELYRIA, OHIO

SURVEYED BY: RALPH GROMLEY
CLOSURE: 0.01 : 10.000
MAP PAGE(S): 12-00-062-A
APPROVED BY: JAH DATE: 6-14-02
SCALE: 1" = 300' PRIOR INSTRUMENT: 20010795305