

PASTER

NO. 01083

PARENT PARCEL: 03-00-002-102-022, 03-00-001-000-019
CHILD PARCEL: 03-00-002-102-045, -046 03-00-001-000-131, -132
STARTING POINT: CENTERLINE OF ABBE RD. & NORTH RIDGE RD.

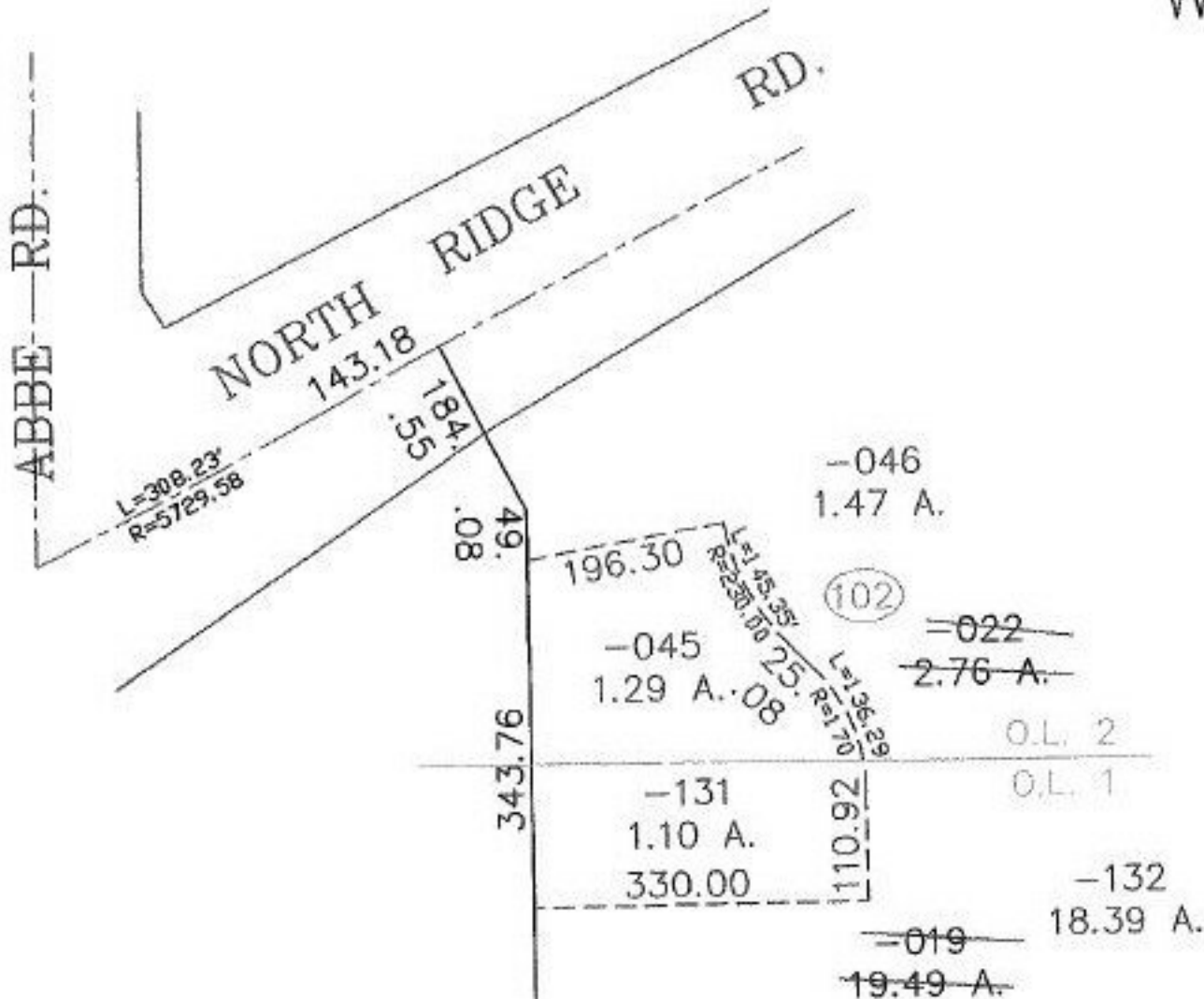

REMAINDERS WILL BE SHOWN
IN PLAT TO FOLLOW
WATERFORD REAL ESTATE LLC.

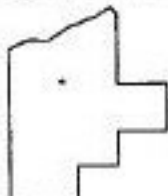

SPLITS/DEEDS PROCESSED
LORAIN COUNTY TAX MAP DEPARTMENT
226 MIDDLE AVE. ELYRIA, OHIO

SURVEYED BY: RAYMOND W. FOOS
CLOSURE: 0.00 : 10.000
MAP PAGE(S): 3-00-002-A
APPROVED BY: JAH DATE: 5-30-02
SCALE: 1" = 200' PRIOR INSTRUMENT: 20020823027