

PARENT PARCEL: 16-00-012-000-040, -041, -031

CHILD PARCEL: 16-00-012-000-042 THRU -048

STARTING POINT: CENTERLINE OF GRAFTON EASTERN RD. & COWLEY RD.

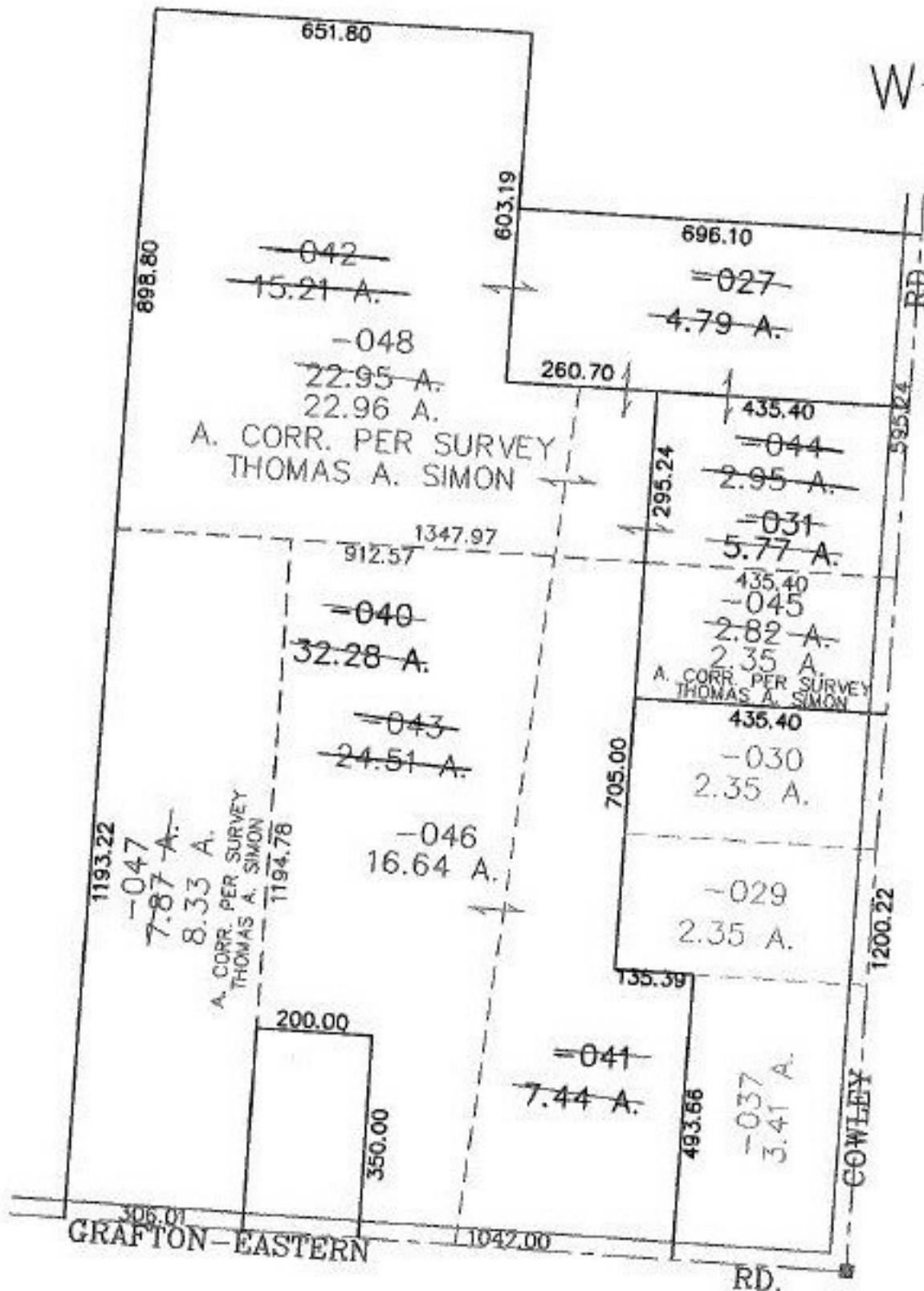
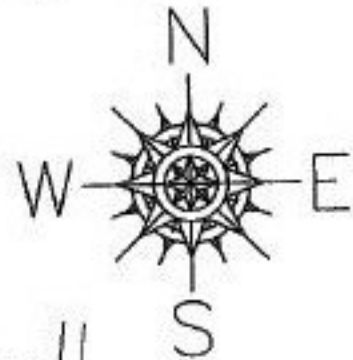

SPLITS/DEEDS PROCESSED
 LORAIN COUNTY TAX MAP DEPARTMENT
 226 MIDDLE AVE. ELYRIA, OHIO

SURVEYED BY: THOMAS A. SIMON
 CLOSURE: 0.01 : 10.000
 MAP PAGE(S): 16-D
 APPROVED BY: JAH DATE: 4-16-02
 SCALE: 1" = 300' PRIOR INSTRUMENT: