

RASTER

PARENT PARCEL: 02-02-018-000-009
CHILD PARCEL: 02-02-018-000-090, -091
STARTING POINT: CENTERLINE OF LEAVITT RD. & O.L. 18

NO. 01075

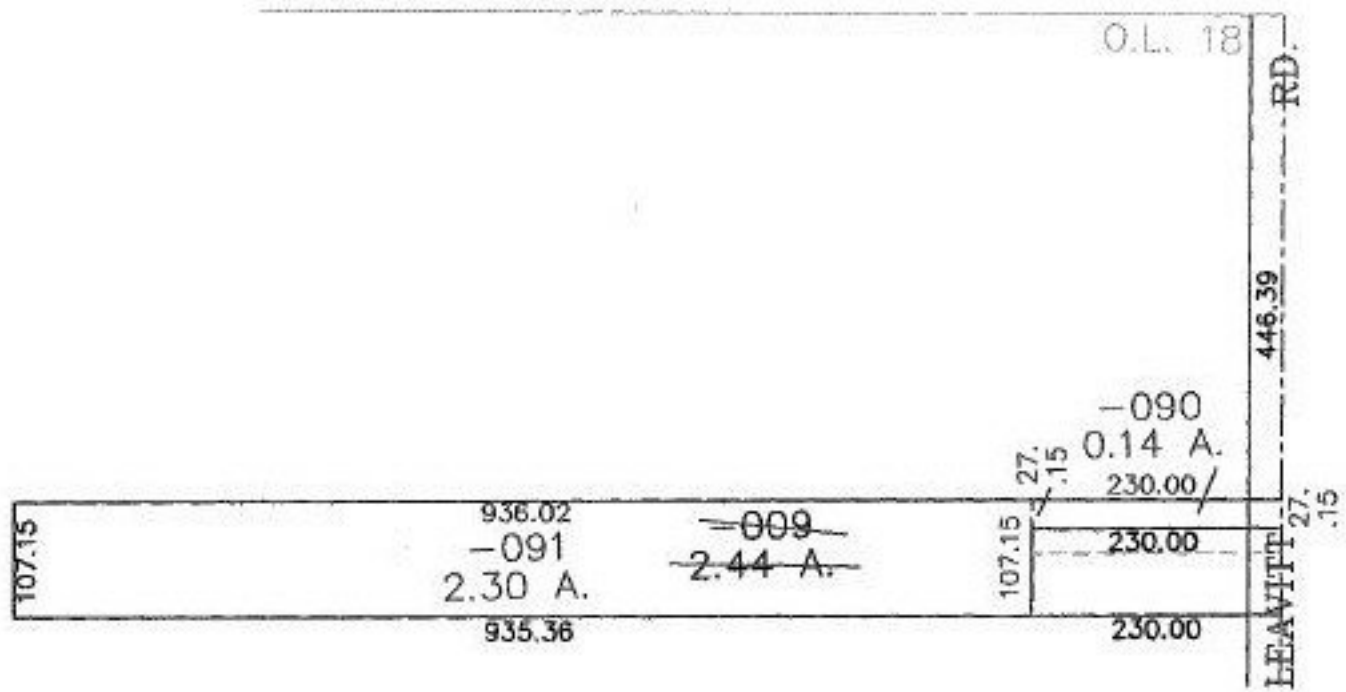

SPLITS/DEEDS PROCESSED
LORAIN COUNTY TAX MAP DEPARTMENT
226 MIDDLE AVE. ELYRIA, OHIO

SURVEYED BY: EARL HUNTER
CLOSURE: 0.00 : 10.000
MAP PAGE(S): 02-02-018-B
APPROVED BY: JAH DATE: 5-20-02
SCALE: 1" = 200' PRIOR INSTRUMENT: OR 817/116