

RASTER

PARENT PARCEL: 03-00-057-111-030, -032, -033 03-00-057-112-005, -006
CHILD PARCEL: 03-00-057-111-040 THRU -045 03-00-057-112-013 THRU -016
STARTING POINT: CENTERLINE OF COLORADO AVE. & ROOT RD.

NO. 01069

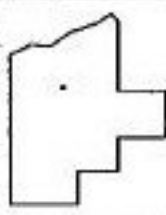
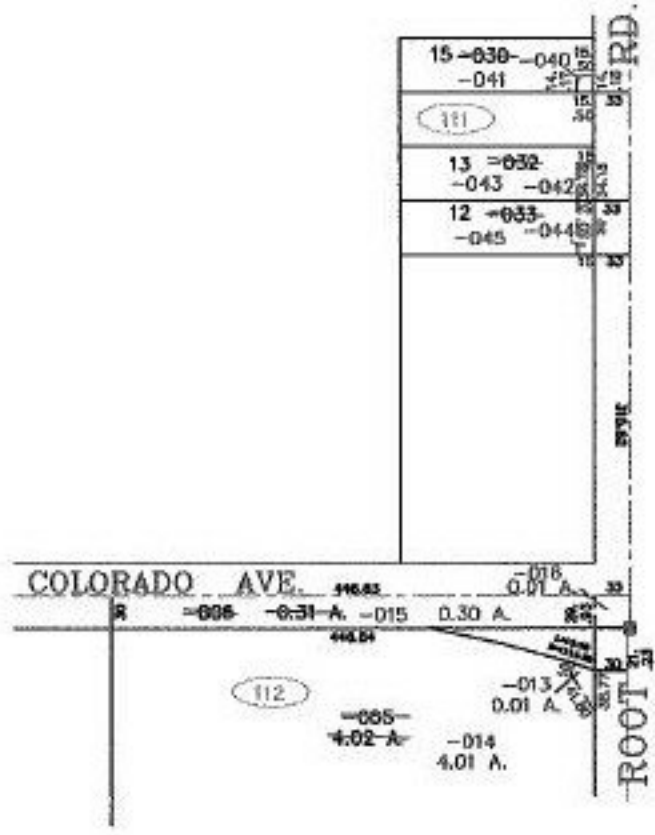

SPLITS/DEEDS PROCESSED
LORAIN COUNTY TAX MAP DEPARTMENT
226 MIDDLE AVE. ELYRIA, OHIO

SURVEYED BY: BRIAN P. MCCARTNEY
CLOSURE: 0.01 : 10.000
MAP PAGE(S): 3-00-057-A
APPROVED BY: JAH DATE: 5-6-02
SCALE: 1" = 200' PRIOR INSTRUMENT: DV 1335/516