

PARENT PARCEL: 11-00-030-000-042, -044
CHILD PARCEL: 11-00-030-000-051 THRU -053
STARTING POINT: CENTERLINE OF ISLAND RD. & O.L. 30

NO. 01068

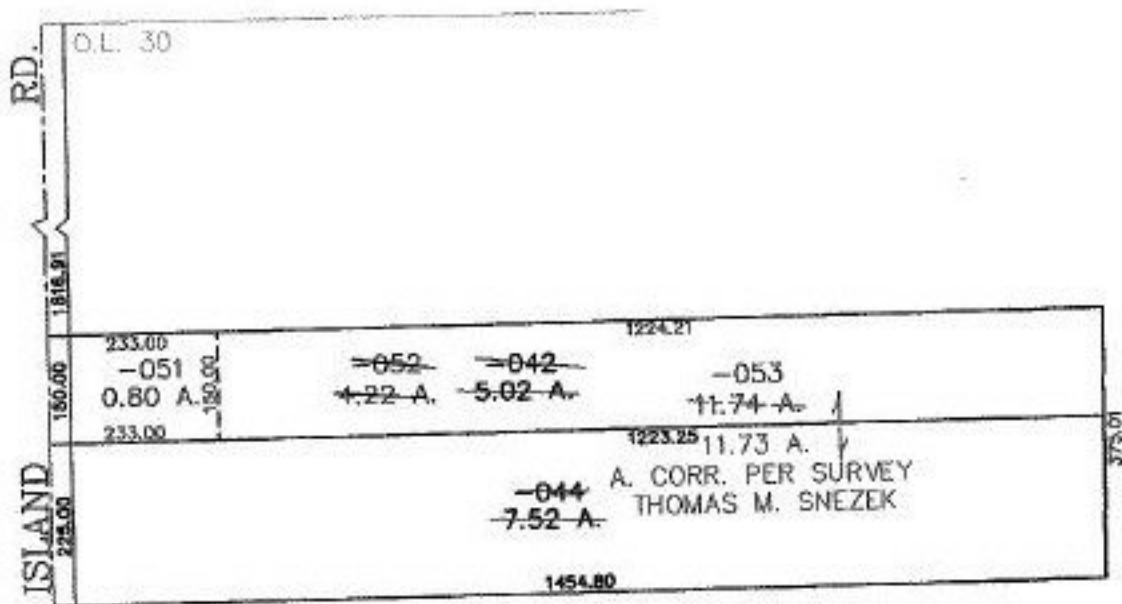
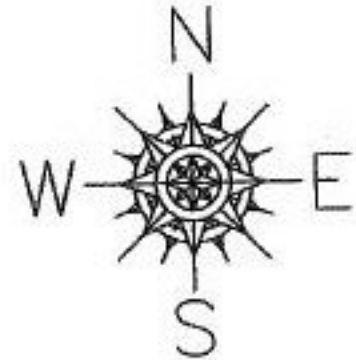

SPLITS/DEEDS PROCESSED
LORAIN COUNTY TAX MAP DEPARTMENT
226 MIDDLE AVE. ELYRIA, OHIO

SURVEYED BY: THOMAS M. SNEZEK
CLOSURE: 0.00 : 10.000
MAP PAGE(S): 11-00-030-A
APPROVED BY: JAH DATE: 5-2-02
SCALE: 1" = 300 PRIOR INSTRUMENT: 980541962